WEATHER PREDICTION.
For Newark: Showers tonight and Wednesday; warmer tonight.

THE NEWARK ADVOCATE

10 Pages

VOLUME 71—NUMBER 13. NEWARK, OHIO, TUESDAY EVENING, APRIL 18, 1911. TEN CENTS A WEEK.

BOLTON TRIAL IS RESUMED TODAY

Introduction of Direct Testimony by Prosecution is Begun Tuesday Morning at Mt. Vernon

ADVOCATE REPORTER WAS THE FIRST WITNESS

Case Will be Rushed and Witnesses Who Do Not Report as Subpoenaed May be Cited for Contempt of Court---Defense May be Ready to Begin Testimony Thursday.

Mt. Vernon, April 18.—The trial of Lewis Bolton on the charge of first degree murder began in earnest in common pleas court here Tuesday morning, after several vexatious but unavoidable delays, which began last Friday, when, after the jury had been secured the day before, they were sent to Newark to view the scenes connected with the riot of last July. Although this required only about three hours, the entire day was unavoidably lost as far as progress in the trial being made. Then Monday the trial was postponed until this morning on account of the habeas corpus proceedings in Newark in the Art Dover case.

This morning Prosecutor Smythe and Mr. Fitzgibbon came up on No. 7, arriving at 8:30, the other attorneys being on the ground. Mr. W. H. Miller and Mr. Seth McMillen of state's counsel, came up from Newark Monday, while F. A. Bolton, of the defense, with his wife, have been here since Sunday night. The other attorneys, of course, live in Mt. Vernon. The defendant's sister, Mrs. Miller, is also present at the trial.

During the hiatus the jury has been kept together in one body at the Curtis house, under the ever-watchful yet kindly care of Bailiff Patrick Purcell, Judge Wickham deciding Friday that this was the proper thing to do. The men appeared in court to be in the best of health and ready for the arduous work before them. They take regular exercise, and not even a bad cold has developed among them.

On Sunday Bailiff Purcell took the jury to the Episcopal church, where they heard an Easter sermon by Rev. W. E. Hull, while in the evening they attended the Baptist church and listened to Rev. F. E. Brininstuhl. Neither minister alluded in his discourse to the Newark lynching or to the Bolton trial.

Before court opened, Prosecutor Smythe had a map of the vicinity of the court house, county jail and the south side of the square drawn upon the blackboard for the purpose of elucidating the testimony.

At 9 o'clock Judge Wickham took his place on the bench. Bailiff Purcell opened court, the jury came into the box, and witnesses for the state were called, preparatory to the beginning of taking testimony, 45 answering to their names.

Before calling the first witness Mr Smythe asked Judge Wickham to have the sheriff secure the attendance of witnesses for the state from Newark, and the court suggested issuing warrants for the arrest of these witnesses, but Mr. Smythe did not insist upon this being done, and several were telegraphed for and arrived on the afternoon train.

Joe Miller, a newspaper reporter of Newark, was the first witness. He testified to the fact of Etherington's hanging and the location of the pole.

The first thrill of this trial was the introduction by the state of the piece of rope found around Etherington's neck when he was taken to the morgue. Dr. L. L. Marriott, ex-coroner, was the witness, and had had this piece of rope in his possession since the night of the lynching, but it has never yet been introduced in the trial of these cases. Dr. Marriott's testimony was to the effect that Etherington's death was caused by strangulation, after he had examined the wounds and contusions on Etherington's body and assisting at the post mortem.

Dr. Shirer was then called, but was not present, and the defense said that if these doctors were to be called to prove the cause of Etherington's death, they would admit that it was strangulation, but the state expected to prove another fact by this physician.

W. H. Propper, one of the dry detectives who attempted to serve the search and seizure warrants last July 8th, was examined by Miller and his testimony was about the same as has been heretofore given, their arrival in Newark, gathering at the court house, and the starting out of the three squads to raid the Bismark, Charles Henry's and Lewis Bolton's for which they had warrants. This witness was in charge of the squad at the Bismark. When he attempted to give conversations and what occurred in the Bismark, the defense objected to the entire examination along this line, which was overruled and the evidence allowed to go in under exceptions.

The state's attorney stated professionally that this evidence was exactly the same as allowed to go in when the Watha case was tried, which was upheld by the circuit court.

Judge Wickham stated from the bench that the presiding judge of the circuit court had told him by telephone that no improper evidence had been allowed to go in by Judge Mansfield, who tried the Watha case in the common pleas court and who was sustained by the circuit court as far as allowing evidence was concerned.

The attorneys for the defense, however, took exceptions, so that the record could show them.

Propper then told of handcuffing Bartender Richards in the Bismark, the arrest of him and the men with him, their arrest and release from the city prison after the hanging of Etherington and their escape from the city. He failed to identify the defendant as a visitor to the city prison that day.

Judge Waight moved the court to strike out Propper's entire testimony as far as the Bismark episode and their release from jail went, but the motion was overruled. No questions by defense.

Fred Myers, another of the squad of detectives who came to Newark, testified that he stopped at the ball park west of Newark about 9 o'clock that morning and did not go into the city. Answering Mr. Smythe: "First met Etherington the morning of that day in Columbus, the next and last time near the ball park about one o'clock in the morning. Three others were with me at the park, being held in reserve there. Saw Etherington at this time, with two other detectives get off a city car, followed by an angry crowd. Etherington's two companions succeeded in getting on a west bound interurban car but Etherington was pushed away from the car and up the bank, the crowd yelling, "Lynch him, hang him!" and threw stones and bricks at him. He ran toward the ball park, where he was hit by Howard. Etherington pulled his bun and shot Howard."

Clarence Coddell, one of the detectives arrested in the Bismark, testified that he saw Lewis Bolton at the city prison the afternoon of July 8th. He said he was lying down in a cell when Bolton came up on the outside and said: "Get up, you big s—b—, let's take a look at you." He then said to witness: "We've got one of you fellows and will get more before the night is over." He then turned around and said: "I don't believe he is the big s— b— we are looking for." Witness said there was some one with Bolton, but he did not know anybody.

Cross examined by Mr. Frank Owen: "When Bolton came to jail I was asleep; didn't see any officer with him; didn't hear that one of the detectives had struck Bolton with a blackjack; hadn't been drinking; did not know Bolton was in there with an officer who had a warrant for the man who had struck him with a blackjack; it was about 3 o'clock in the afternoon."

Judge Waight made the same motion to strike out the testimony of Coddell, but it was overruled.

Lemuel Smith, examined by Mr Smythe: "Knew William Howard; he was proprietor of the Last Chance saloon." Witness was at this saloon shortly after noon July 8; saw crowd at the park and went up with Howard; saw Etherington near a street; saw Howard strike at Etherington and saw Howard shot by him. Was not down town that night.

Mr. Fitzgibbon made the usual motion to strike this testimony out which was again overruled.

Charles Burke, Newark patrolman examined by Smythe: "Was on duty the day of July 8 and went up to the Last Chance saloon in response to a call. Robert Francis was driving. Got Etherington at Last Chance and took him in patrol wagon to county jail; wagon was followed by hic

(Continued on Page 5, Col. 4.)

THE L. J. BOLTON JURY AT MT. VERNON

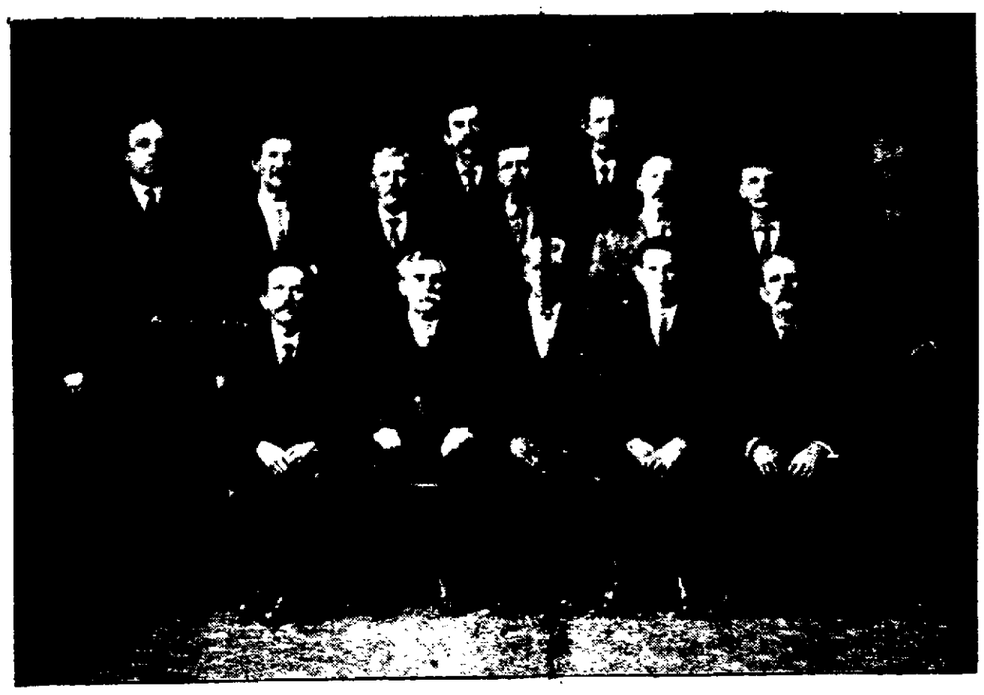

Top Row—Clark Bateman, David Allen.
Middle Row—Deputy Sheriff John Woolison, Jurors Samuel Beidell, James S. Ogg, George W. Hyatt, Thos. Murrin, Leroy Blue, Bailiff Patrick Purcell.
Bottom Row—(sitting)—David McFarland, J. L. McKinley, Timothy Bartlett, Howard Gates and Silas Weaver.

DESPONDENT YOUNG WIFE SENDS BULLET CRASHING THROUGH BODY NEAR HEART

Following what was probably a family quarrel, Mrs. Agnes Dowling, wife of Mr. E. W. Dowling, a B. & O. railroader, shot herself dead on Monday evening about 8 o'clock at her home in Stansberry street. The family professes ignorance as to what could have caused her to commit the awful deed in spite of the fact that the dead woman left a note intimating that the husband might in some way be responsible for the desire of the taking of her own life.

Mrs. Dowling was always of a pleasant disposition with no tendency whatever to melancholia and on Monday afternoon was in the business district the greater part of the afternoon with a Mrs. Trent, a neighbor, shopping. She made no reference to any trouble of any kind and in fact has never been known to complain in any way of family dissensions. They returned home and she prepared supper for herself and husband. A child, Beatrice, daughter of Mr. Dowling by a former marriage, was spending the evening at the home of a neighbor and according to Mr. Dowling about 8 o'clock he said he would go to bring the child home. He asked Mrs. Dowling to accompany him, but she refused on the plea that she had been up late the night before and would rather retire early.

The husband then left the house and started out onto the street when he heard a shot fired. He rushed into the home and at the same time a roomer in the house, Dayton Mast, who had been up stairs heard the report of the gun and both reached the prostrate woman at about the same time. Mr. Mast says that he thought she had fainted as it did not seem as if a revolver had been discharged but rather that she had fallen. The discharge was probably muffled by the fact that the gun was held close to the body.

They found that she had shot herself just below the heart, the bullet lodging in the body. Dr. Barnes was called and the woman died about ten minutes. A note was found lying on the bookcase, being written on tablet paper, the dead woman not even taking the time to tear it from the tablet. The note read as follows:

"Earl—You have done something that I would not have had the heart to do. I love you and only you and hope God will forgive me for what I have done. Yours unto death.

"AGNES."

Mr. Dowling when questioned regarding the probable motive as intimated in the note said that he had no idea what she could have meant as they had had no trouble whatever.

Following the shooting the house was filled with neighbors, and it was found that the supper table was still standing. Places had been laid for two and at one was only a partially finished meal and the other plate had not been used. It was also found later that Mrs. Dowling had completely packed her trunk with her belongings. This was explained by the family saying that she had contemplated taking a trip, but as none of the child's clothing was found in the trunk the statement does not bear much weight.

The gun with which the suicide was committed is one which had been lying in the bookcase in the house for the past year. It was never known to have been loaded and Mrs. Dowling must have secured the cartridges and placed them Monday, for when examined the chamber contained two cartridges and one blank.

Mrs. Dowling was 26 years old on December 16, and had been married four years. She leaves a mother, Mrs. K. P. Hickman of New Lexington, a brother, Charles Spergin; a sister, Miss Sophia Harris; half sister, Mrs. William Moore, and a half brother, William Hickman.

Coroner Wyrardh responded and examined the body and an inquest will be held later. The body will be taken to Fultonham Wednesday morning at 7:45 and a trial will be made there.

OHIO'S METHOD OF HANDLING STATE TREASURY FUNDS TO BE URGED AT WASHINGTON

Columbus, April 17.—The successful fight waged in Ohio for the honest handling of state funds, [illegible] tied into congress by Ohio's junior senator, Atlee Pomerene. A bill patterned after the Ohio law providing for competitive bidding for state deposits, which was enacted at his session of the general assembly, has been drafted by State Treasurer Creamer and will be [illegible] Senator Pomerene. Letters have been written by Treasurer Creamer to Ohio Democratic congressmen urging them to line up for the bill.

In answering senate resolution 72 introduced to ascertain the amount of Uncle Sam's money deposited in banks, Secretary of Treasury Cortelyou stated there was $237,000,000 on deposit in December, 1907, and not a cent of it was drawing interest. Many millions of dollars were withdrawn immediately after the resolution was introduced in the senate. Then to counteract a wave of opposition to such a course which swept over the country the Republican congress passed a law requiring banks to pay two per cent interest. This is a sliding scale. The average rate paid by banks for deposits with banks while 2.5 per cent is allowed for checking accounts. Uncle Sam's deposits would be much more profitable to bankers than the Ohio deposits.

What do national bank officers give to the Republican campaign fund for these deposits at a low rate of interest in Ohio? Is not used to help finance Republican campaigns in other states? Is that the system in Ohio national campaigns?

WOOL WILL NOT GO ON THE FREE LIST.

Washington, April 17.—A prominent member of the committee on ways and means says the statement that wool will go on the free list. He says the Democrats have decided upon a reduction of 40 to 50 per cent on manufactured woolens and 50 per cent on raw wool.

IT HAPPENED IN MILWAUKEE.

Milwaukee, April 18.—Two Milwaukee clergymen have agreed that profanity is not sin—in most cases merely a human safety valve. One declared that a man without a good healthy "damn it" somewhere in his system is not quite human.

UTILITIES BILL

Is Being Pushed for Early Action by the Legislature.

Columbus, April 18.—The committee on railroads and telegraphs announced last night that all amendments to the utilities bill must have been presented to the committee not later than next Thursday night, and the committee hopes to report the first thing next week.

Chairman Thomas A. Dean, of Sandusky county, announced that the committee will hear the representatives of steam and electric railroads upon the bill Tuesday night; of gas and illuminating companies on Wednesday night; and of telephone, telegraph and express companies on Thursday night. He wants to have the bill voted on some day next week.

Railway representatives must also be prepared to discuss the Deaton bill, which enlarges the power of the Railway commission, since it has been suggested that its strong features be placed in the public utilities bill.

ARMY AVIATOR FALLS TO DEATH

Paris, April 18.—Edward Tarron, [illegible] is dead [illegible] today. He was [illegible] Detroit to Paris [illegible] a [illegible] has [illegible]

JOY RIDERS' LAST RIDE

[illegible] Pa., April 18.—William Stewart, [illegible] following [illegible] night, he [illegible] some real speed. His machine [illegible] a horse and buggy [illegible] Killed [illegible] and a woman were [illegible]

Every girl isn't a belle just because she has been told so.

WHAT IS IT?

What is it noised?

Answer to Monday's puzzle—Duchess

SITUATION GROWS GRAVE IN MEXICO

Congress Will Not Take Responsibility of Intervention and Awaits Special Message From President Taft

MAY DECLARE WAR IF FIRING ACROSS BORDER

Continues--6 More Americans Wounded in Monday's Battle and Mayor of Douglass, Ariz., Has Wired President Taft Demanding Protection to American Citizens.

WHAT LONDON PAPERS SAY ABOUT THE MEXICAN SITUATION.

Times: America cannot ignore the fact that many millions of American capital are invested in Mexico, and that they would be jeopardized were the disorder in that country to degenerate into chaos.

News: There is no popular demand in the United States for intervention.

Leader: The central government in Washington has no designs upon Mexican autonomy, but unfortunately, it is not always with the nominal rulers that the real decision rests.

Washington, April 18.—Responsibility for the next step in the Mexican situation was shunted back upon President Taft today by Senator Cullom (Rep. Ills.) chairman of the senate committee on foreign relations and Representative Sulzer (Dem. N. Y.), chairman of the house committee on foreign affairs. Both McCullom and Sulzer asserted that they would await a special message from the President They were aroused by the President's intimation in a telegram to Governor Sloan of Arizona that the situation was up to congress, but they declined to accept that view.

"The senate will take no action unless the president sends a special message to congress," said Cullom, following an interview with President Taft today. "The new committee appointments have not been made and I do not wish to call a meeting until there is a full committee."

Cullom said the president took a more optimistic view of the situation today and he hoped for the early restoration of normal conditions at Douglas.

"For my part," said Cullom, "I believe this racket at Douglas will be smoothed over without any difficulty."

Sulzer viewed the situation more seriously but also said that congress must await a message from President Taft.

Washington, April 18.—A resolution practically instructing President Taft to declare war on Mexico at the next recurrence of firing across the American border should be reported to the senate by the committee on foreign relations according to a statement made today by Senator Stone, (Dem., Mo.), a member of that committee.

"Congress should, and I expect will grant the President authority to send troops into Mexico or to fire from the American side of the line at a moment's notice," said Stone.

"The authority will be granted in such terms as to be equivalent to instructions. This of course means fight.

"The situation is serious, and immediate action should be taken. It is my intention to make action possible by a joint resolution to be returned by the senate committee on foreign relations when it makes its reports on Mexican conditions.

"If reports are true, Mexicans have utterly disregarded the President's warning to conserve the safety of Americans in Douglas. I am not an adherent of war. Indeed, ordinarily, I am opposed to war, but in this case the situation is such that something must be done. Our soldiers should make the Mexican rebels or federals respect our warning and words having failed they should use bullets."

The senate adjourned yesterday until Thursday and no action is expected until then, though the president in an emergency could convene the senate at any time.

There will be no precipitate or hasty action by congress regarding the Mexican situation. Representative Sulzer (Dem., N. Y.), chairman of the house committee on foreign affairs declared today. Sulzer was preparing to visit the white house for a conference with the President regarding the situation at Douglas, Ariz.

The main point worrying Sulzer, is identical with the big consideration in the mind of President Taft. Sulzer said that there were 40,000 or 50,000 Americans in Mexico with little or no protection and that he feared they would be the first victims of armed intervention by the United States. That and the safety of $1,000,000,000 of American property in Mexico must be considered he said.

Sulzer said that so far there had been no overt act in Mexico that would call for intervention. No American

(Continued on Page 4, 2nd Col.)

INSANE HUSBAND KILLS WIFE AND FIVE CHILDREN WITH AX AND REVOLVER

Youngstown, April 18.—Fearing the sight was leaving the eyes of his family as it was his own, Grant C. Rickert this morning took the life from their bodies. At 4 o'clock he killed his wife, Delia, 42; his daughter, Pearl, 10, and his son, Raymond, 7. Helen, 15, and Charlotte, 11, died a few hours later and Edwin, 16, is seriously wounded.

Rickert is himself dead. He used an ax and revolver to kill and mutilate each one, and ended his own life with a single bullet. Edwin was alone asleep when he heard the first shot. He rushed down stairs in time to see his father turn the gun to his temple, but Edwin's appearance delayed Rickert as he again seized the ax and dealt the boy a heavy blow.

Edwin escaped and roused the neighbors and when the police arrived they found the place a shambles with blood and brains about the floor. On the floor lay Mrs. Rickert. In her bed was little Raymond and the girls were in their beds brained, hacked and shot. Rickert was a well to do plumber at one time but met with reverses which with his approaching blindness partially crazed him. He was not a drinker.

He left a letter in which he expressed the fear that his whole family was going blind and said he would take them with him. He mentioned his inability to pay any more on his home and concluded with: "I am going crazy I believe, if I am not already crazy."

An Optimist is a Fellow who makes Lemonade of the Lemons he has handed him—Hardware News.

Opportunities Often Come---

to acquire property or go into business. It's the man who has systematically saved who is ready when the chance comes.

Saving is the forerunner for independence. Men of wealth will always tell you that saving has been the keynote of their success.

We pay four per cent interest, compounded semi-annually.

We have assets of over one million three hundred thousand dollars, secured by first mortgages on real estate, all in Newark and Licking county.

The Home Building Association Co.

(THE OLD HOME)

23 SOUTH THIRD STREET

SAFE DRUGGISTS

SELL AND RECOMMEND E-RU-SA PILE CURE.

Because it contains no opiates, no cocaine, no lead, no morphine, no poisonous drug. All other medicines containing these drugs are injurious, constipating, poisonous, habit forming drugs, and in many states the sale of such preparations is a crime. Modern druggists of highest standing sell E-RU-SA in Newark, Ohio, namely:

The Arcade Drug Store. W. A. Erman & Son. Branches 405 W. Main and 361 E. Main St. R. F. Collins. R. W. Smith. Hall's Drug Store. City Drug Store. Hudson Ave. Pharmacy. R. L. Williams, Prop. The King Pharmacy. Evans' Drug Store. A. F. Crayton & Co. C. W. Douce. Frank A. Grandle. East Side Pharmacy.

Re-stocked

New goods and reasonable prices are the features in our store this spring. We have the novelties and the staple styles made by the world's best shoecraft, for men, women and little folk.

Each week brings us fresh shipments of fashionable footwear.

Any broken lots and odd sizes are sold on our bargain counters at $1.00 or $2.00 a pair.

WE HAVE WHAT YOU WANT

"Walk in the King Row"

KING'S

Established 1830

Save your temper, your cows, your milk, by investing for an Anti Kicker. You have needed it many times. You will need it again. Does not excite the cow nor disturb the flow of milk. It is indispensable for breaking heifers, cows with sore teats, or vicious kickers. Cannot wear out. Put on or off in 15 seconds. Guaranteed to be an absolutely perfect anti-kicker, or put on loosely as hobble for cow, horse or mule. **Send for it today, when you need it you won't have time.**

Price $1.00 Each.
S. I. TATHAM.
Outville, O.

EVERYBODY'S COLUMN

THOUGHTFUL SUGGESTIONS FOR THRIFTY BUYERS—THINGS WORTH KNOWING.

BOOT AND SHOE REPAIRING.
Quick repairing, best oak tan leather, done while you wait. Fishbaugh Bros., 63 Hudson Ave. 9-13dtf

CORRECT TAILORING.
We want every careful dresser to look over our line of spring patterns. No two alike and some striking novelties that will just about suit your particular taste. Feeney & Brown, 31½ N. Third St. 9-13dtf

GAS LIGHTS AND FIXTURES.
Portable lamp, everything pertaining to gas lights guaranteed at FAIR prices. The FAIR, 36-38 W. Main St

PARISIAN MODEL CORSET.
Parisian Model Corsets are made by experts and are winning more new customers daily. 39 The Arcade. 9-13dtf

SOUVENIRS WITH EVERY PURCHASE.
This is Souvenir Week at Union Market Co., 25 S. Park Place. A souvenir with all purchases of more [illegible]

[illegible] S. Park Place.

WE CAN HELP SAVE YOUR EYES.
[illegible] Bring 1 M. Glass Drugg[illegible] and Optician, [illegible] Main St. Newark, O.

TODAY'S MARKETS

CHICAGO.

[illegible]

PITTSBURG.

[illegible]

WHEAT, CORN, OATS, ETC.—Retail (Corrected Daily by Kent Bros., Feed Store.)

[illegible] Meal	$2.[illegible]
[illegible]	
Chick Feed	$2.[illegible]
Hominy Meal	$1.40
[illegible]	$[illegible]
[illegible]	[illegible]
Cotton Seed Meal	$2.[illegible]

GRAIN AND HIDES—Wholesale Buying Price.
(Corrected Daily By Tenney & Morgan)

Wheat	[illegible]
Corn, per bushel	5[illegible]
Oats	2[illegible]
Hay, Timothy, per ton	$14.00
Straw, per ton	$5.00
Wool [illegible]	$11.[illegible]
Green Hides, No. 1	8
Green Hides, No. 2	7
Green Hides, No. 1	7

ALL READY FOR OPENER IN OHIO STATE LEAGUE

Portsmouth, Champions of 1910, Will Contest With the Molders—Chillicothe Will Entertain the Lanks, While Springfield and Hamilton Are Expecting Enormous Crowds -- Bright Outlook for the Ohio Staters.

ADVOCATE EMPLOYES WILL ATTEND OPENER.

The Advocate will go to press early Thursday afternoon in order to give its employes an opportunity to attend the opening game of the Ohio State league in this city.

All carrier boys are requested to report at 3 o'clock.

President Harry Kiene, who started in the newspaper business when a "kid," has a warm spot for the newsies and when the summer vacation rolls around he will give a "Newsies Day."

Great preparations are being made [illegible] place until some [illegible] in May, at [illegible] over the Ohio State circuit for the [illegible] when the new [illegible] will be dedicated and a blaze of glory [illegible]

[illegible]ever, W. H. Watkins and Sol Myer of Indianapolis, the principal stockholders of the company, will be in attendance at the game. Many of the boxes have been sold for the first game, and a large crowd is expected.

Mr. Watkins was in the city yesterday and learning that not enough seats had been provided for the spectators, gave an order for another bleacher stand to accommodate 1200 more. Judging from the interest taken during the exhibition games, the park will be well patronized during the coming summer.

Hamilton Merchants Going Strong.

Hamilton, April 18.—Manager Jimmy Barton announced today that he would put Stanley in the box for the opening of the Ohio State League season here Thursday, when the team plays the Lima club. Kunkle will catch. It is expected the entire lineup will be known tomorrow.

Manager Barton released four men today and is negotiating for four players from Youngstown.

Thursday will be a big day in Hamilton. The members of the Merchants' Association, the Grocers' and Butchers' Association and other organizations will attend in a body. A monster parade will precede the game and the beginning of everyday baseball will be an event which presages well for the success of the venture. The seat sale opened at 7 o'clock last night with a rush.

Dayton, 6; Springfield, 3.

Springfield, April 18.—The Dayton Central League team defeated the Reapers here yesterday afternoon by the score of 6 to 3. The locals took stage fright and lost by a comedy of errors, coupled with opportune hitting when errors mean a run.

Boehler, who pitched for Springfield, pitched a strong game, and had the men back of him shown form, he would have won.

Springfield's three runs were scored when with two men on bases, Owens doubled and Nally followed with a triple. W. H. Watkins of Indianapolis, owner of the team, watched the game from the stand. Score.

	R.	H.	E.
Springfield	3	5	4
Dayton	6	9	1

Batteries—Boehler and McKee; Neuschafer, Winchell and Rohler.

On Alert at Chillicothe.

Chillicothe, April 18.—Baseball fans are anxiously awaiting the opening game on Thursday with Lancaster, and if weather conditions are favorable, there will be a record crowd. The grounds are far from being in good condition, as they need rolling, but this cannot be done now until the team goes on its first Indiana trip.

Manager Wrigley is still trying to iron up some weak spots in his team but the indications are that the season will open with the same lineup as used in the exhibition games. Adam Grandle will pitch the opener, and the rest of the lineup will be as follows: Lass, catcher; Zimpher, first; White, second; Wrigley, short; Kinney, third; Tenant, left; Cherry, center; Fogarty, right.

Negotiations are on for a first baseman, but he cannot be secured for several days.

Zanesville, 6; Lancaster 3.

Lancaster, April 18.—Zanesville defeated Lancaster here yesterday in a sloppy game. A local man umpired and was badly off in decisions on both sides, which took the interest out of the game.

Marshall's throwing to bases was bad and responsible for several runs. The Canal players' fielding featured the game. Score.

	R.	H.	E.
Lancaster	3	7	1
Zanesville	6	9	1

Batteries—Feeney, Beer and Marshall; Jones, Raidy, Stremmel and O'Brien. Umpire—Malone.

Saginaw, 9; Lima, 8.

Lima, April 18.—Saginaw of the Southern Michigan League defeated the Lima Ohio State Leaguers yesterday in a close and exciting game of many long hits. The feature of the game was the pitching of Lima's Mexican pitcher, Casas. Score:

	R.	H.	E.
Saginaw	9	11	1
Lima	8	9	6

Batteries—Teed, Higgins and Houser, Kiefer, Casas, Miller and Burke.

Portsmouth, 14; Ironton, 4.

Portsmouth, O., April 18.—After trimming the Portsmouth Cycling Club's team by the score of 11 to 1 Sunday, the champs slipped another over on Ironton of the Virginia Valley League Monday afternoon by the score of 14 to 4.

Catcher Weinberg knocked one over the left field fence for a home run. Manager Childs used three twirlers, Hatter, Cook and Cummins, to good advantage.

Pitcher Wallis blew Saturday night. Five pitchers are now on the roster.

Maysville 13, Chillicothe 12.

Chillicothe, April 18.—The Babes tried out a new pitcher yesterday, Curry of Cincinnati, and he was so exceedingly wild that Maysville of the Blue Grass League defeated them in a featureless game. Pitcher Alheath reported. Score.

	R.	H.	E.
Maysville	13	16	3
Chillicothe	12	12	3

Marion, 3; Duluth, 2.

Marion, April 18.—Marion took Duluth's scalp in the tenth inning of yesterday's game, 3 to 2. Goulait followed Rice and held the visitors safe. His triple and Meehan's single tied the score, while his double paved the way to victory in the tenth. The same teams will play today. The score:

	R.	H.	E.
Marion	3	8	3
Duluth	2	6	2

Batteries—Rice, Goulait and Smith; Smith, Humen and Fisher. Umpire—Wilkerson.

BOWLING.

In the City Quintet League last night on the Music Hall alleys, the Indians won two out of three from the Pirates. Kelley had high score and high average. This was the fastest game of the season, both teams breaking the single series record. The Pirates needed this series badly. In the event of the St. John team losing its series this week, it will take a special match to decide the championship, as the season closes with the St. John and Express game on Friday night.

Tonight on the Atherton alleys the never-say-die Printers will try to handle the Coal Shovelers their last ton of coal, or, in other words, will give them enough Lemons to last them throughout the summer. We have been told that the Potentials need this series badly to land in third place, but the Printers think they need the Lemonade, as it will be a hot finish. Last night's scores:

Indians.				
G. Tracy	42	53	43	138
Adams	52	47	65	164
Ebberts	52	42	40	134
Crane	59	58	59	166
Kelley	44	59	67	170
Totals	249	259	274	772

Pirates.				
H. Jones	65	56	48	169
G. Bausch	56	55	51	162
Wilson	49	43	57	149
Drake	47	46	41	134
R. Rossell	46	48	58	152
Totals	263	248	255	766

SEASON PASS FOR BLIND MAN

Springfield, O., April 18.—A season pass to a blind man that he may "hear" the Ohio State League baseball games at the local park was the novel presentation that has been made by President Watkins of the club.

The recipient of this favor is Professor Earl C. Houk, vocal director in the Wittenberg college conservatory of music. Professor Houk enjoys "hearing" ball games.

By means of the umpire's calls on strikes and balls, the sounds of the bat hitting the ball, the shouts of joy or groans of the crowd and with some one to explain the intricate plays, he follows the game with surprising accuracy. However, he has to be told when the player steals a base.

(Additional Sports on Page 7.)

$100 Reward, $100.

The readers of this paper will be pleased to learn that there is at least one dreaded disease that science has been able to cure in all its stages, and that is Catarrh. Hall's Catarrh Cure is the only positive cure now known to the medical fraternity. Catarrh being a constitutional disease, requires a constitutional treatment. Hall's Catarrh Cure is taken internally, acting directly upon the blood and mucous surfaces of the system, thereby destroying the foundation of the disease, and giving the patient strength by building up the constitution and assisting nature in doing its work. The proprietors have so much faith in its curative powers that they offer One Hundred Dollars for any case it fails to cure. Send for list of testimonials.

Address F. J. CHENEY & CO., Toledo, O.

Sold by all Druggists, 75c.

Take Hall's Family Pills for constipation.

Stone in Bladder Removed Without Surgical Operation

In the Spring of 1908, I was confined to my bed with kidney trouble and thought that I would never recover. I took a lot of medicine but did not realize any benefit from anything. I finally saw Dr. Kilmer's Swamp-Root advertisment and sent for a sample bottle and thought the sample bottle helped me, so I bought more of the medicine from my Druggist, and after using a few bottles discharged a very large stone from my bladder.

After passing this stone my health was very much improved and I have been able to continue my business without any serious sickness.

J. L. KNOWLES,
Headland, Ala.

Personally appeared before me this 8th day of September, 1909, J. Loftus Knowles who subscribed the above statement and made oath that the same is true in substance and in fact.

J. W. WHIDDON,
Notary Public.

Prove What Swamp-Root Will Do For You

Send to Dr. Kilmer & Co., Binghamton, N. Y., for a sample bottle. It will convince anyone. You will also receive a booklet of valuable information, telling all about the kidneys and bladder.

When writing, be sure and mention this paper. Regular fifty-cent and one-dollar size bottles for sale at all drug stores.

Letters of Gratitude

are received every day from grateful men and women who have been benefited and cured by the great tonic stimulant and body builder.

On August 12th, 1910, Mr. Ray Lymangrover, of 547 Oakwood Avenue, Toledo, Ohio, wrote us as follows: "After an attack of La Grippe two years ago I was left in a very weak and run-down condition, but on advice of a friend I tried and found Duffy's Pure Malt Whiskey just the right medicine, and noticed a steady gain in strength from the start. I have used considerable of the malt and find it better than ads of medicine. I assure you I will advise my friends when needing a good tonic to take Duffy's Pure Malt Whiskey."

After suffering two years with indigestion, Mrs. E. Stein, of Greenwich, Wash. Co., N. Y., says both she and her sister are entirely cured and that they both highly recommend Duffy's Pure Malt Whiskey to all their friends on account of what it has done for them. "Both my sister and myself were advised to try Duffy's Pure Malt Whiskey. We suffered two years with indigestion. After taking half a dozen bottles, I can say I am entirely cured. Will never be without it. My sister, Miss L. Michallis, also highly recommends it with me to all our friends."

Duffy's Pure Malt Whiskey

is an absolutely pure distillation of selected clean grain, great care being used to have every kernel thoroughly malted, thus producing a liquid food, tonic and stimulant, requiring no digestion, in the form of a medicinal whiskey. Its palatability and freedom from injurious substances render it so that it can be retained by the most sensitive stomach. Its gentle and invigorating properties influence for good every important organ in the body. It makes the old feel young and keeps the young strong and vigorous.

CAUTION.—When you ask your druggist, grocer or dealer for Duffy's Pure Malt Whiskey be sure you get the genuine. It is sold IN SEALED BOTTLES ONLY—never in bulk. Look for the trademark, the "Old Chemist," on the label, and make sure the seal over the cork is unbroken. Price $1.00 a large bottle. Write Medical Department, for illustrated medical booklet and doctors' advice, both sent free. The Duffy Malt Whiskey Co., Rochester, N. Y.

Painted Floor Protection

Your painted floors get hard usage. Unless they are properly protected they become scratched, marred and unsightly. What they need is a special mar-proof varnish called **Elastica Floor Finish**—the finish that has taken 40 years to perfect.

What It Is

Elastica Floor Finish is a tough, elastic, waterproof coating. Tramp on it, roll heavy things on it, throw water on it—there is not a mark left on **Elastica.**

"Elastica Stands the Rocks"

TRADE ELASTICA MARK

Look for the Trademark on a Floor Varnish and Varnishers are in [illegible]

FLOOR FINISH

For Every Floor

Elastica Floor Finish isn't confined to painted floors. For natural wood floors, porch floors, linoleum and oil cloth, it is the **ideal finish. There is** nothing else like it.

For Sale by

CRANE-BLISS HARDWARE CO.

11 SOUTH PARK

RATTENBERG

Enamel Ware Sale tomorrow, 300 pieces of Blue and White Enamel Ware strictly firsts.

TEA KETTLES,
DISH PANS,
BERLIN KETTLES,
PRESERVING KETTLES,
SAUCE PANS and

29c

many other pieces too numerous to mention: all large pieces, worth up to 85c apiece, tomorrow. No phone orders.

29c

Rattenberg's Dep't Store

Corner W. Main & 11th St.

For Sale

Licking Light & Power Bonds
Howell Provision, Preferred
Howell Provision, Common
Hanover Red Pressed Brick
Ohio Cities Realty, Common
Ohio Municipal Bonds
Telephone Stocks

J. N. Pugh & Co

301 Newark Trust Bldg.
Tels.—Cit. 495. Bell 495-K

READ WANTS ON PAGE 6

One of the enjoyable events of the week was a surprise party given by Mrs J S Vollmer in honor of her husband's birthday anniversary at their home, 451 Park avenue The evening was pleasantly spent in pedro playing and social conversation, after which an elaborate lunch was served The host of the evening was the recipient of a number of handsome and useful gifts. At a late hour all departed for their various homes, wishing the host many more happy anniversaries

Those present were Messrs and Mesdames F C Nutter, J F Lock, Frank Catt, Reuben Smith, George Beck, B. Minor and children of New Philadelphia, O, Dr and Mrs. W. E Boyer, Mrs. Earl Wilson and daughter, Miss Minnie Beck, and Messrs. George Beck and Ray Catt.

The Philathea class of St. Johns Evangelical church held a pleasant business and social meeting at the home of Miss Rose Welsch on South Fifth street. Plans were made for a social to be held in Vogelmeier's hall on May 10.

The following members were present, Rev P G. Saffran, Mrs. Robert, Misses Louise Butler, Henrietta Butler, Louise Beutlich, Anna Dase, Louise Reichert, Kathryn Frye, Helen Ritzer, Rose Redman, Serena Redman and Miss Rose Welsch. Miss Strohmeyer of Piqua, Ohio, was a guest of the class.

A social session followed the business meeting and dainty refreshments were served The next meeting of the class will be at the home of Helen Ritzer on South Second street, Monday, April 24. The class intends to purchase a piano for the Sunday school in the near future.

One of the most enjoyable events of the present semester of Denison University, Granville, held by any of the fraternities of the college, was the annual Norris or "pig dinner" held by Lambda Deuteron chapter, Phi Gamma Delta, at the Hotel Warden on Saturday night. The banquet was served in the dining room of the hotel and there were, in addition to the active members of the chapter, many alumni and visitors seated around the long tables. The decorations were handsome and attractive, consisting of a profusion of tulips, with a carnation at each plate as a souvenir, while the colors of the fraternity, royal purple, were conspicuous.

Mr George D. Upson, as symposiarch, made an ideal toastmaster, and toasts were responded to by Carl Baldwin of the Ohio State University, on "Standard Oil Methods"; C. W. Montgomery of Newark, an alumnus of Denison, on "Et Cetera," and by E. A. Mead of Denison on "What Can He Do?" Toasts were also responded to by representatives from Ohio Wesleyan, Ohio State and Wittenberg Besides twenty-five representatives from the Ohio Wesleyan chapter of Delaware, who were present, the following alumni were present: Robert Dunn, Bowling Green; Harry Chilcote and Earl Baldwin, Columbus; H. C. Messenger, Xenia; Charles Chapman Maumee; K. O. Burrer, Sunbury; E A. Mead, Cincinnati; T. A. Calhoun, Canton; Ernest McCullough, Cleveland; C. W. Montgomery, Merrill Montgomery, Roderick Jones, C. B. Hatch, Harry Scott, Newark; Victor Hoppe, J. C. Swartz and Theodore Johnson, Granville.

The L. C. B. A. will have a social meeting Wednesday evening at 7:30 with Mrs. Skiles of 28 South Fifth street.

The Frances Williard chapter of the W. C. T. U., met last week with Mrs. Dodd in Linden avenue. After the devotional services by Mrs Cripps, a delightful mother's meeting was held, conducted by Mrs. H. J. Holcombe The following program was carried out:

Paper, How to Treat the Children in the Home—Mrs. Stephenson

Vocal solo—Mrs. Rex.

Paper, Social Purity—Mrs. Simpson.

Vocal solo—Viola King.

Paper, The Danger of Giving Children the Taste for Alcohol, Through Medicines.

Duet—Jessie Simpson and Janice Thompson.

Recitation—Frances Cripps

At the close of the program a social half hour was enjoyed. One new member was received.

At the district convention of the Lady Maccabees held in Cambridge last week, Mrs. Ella Helmkee of this city was elected state delegate to the state convention to be held at the Breakers' Hotel, Cedar Point, June 15, 16, 17.

The Knights of St. John held one of their most delightful dances in A. I. U. hall on Monday evening A large number of dancers were present and dance program furnished by Stevens' orchestra was most enjoyable.

One of the most enjoyable dances of the winter series just ended was given by the Knights of Columbus at Assembly hall last evening and was attended by the following guests:

Messrs. and Mesdames J. J. Stock, C. J. Friel, J. D. Keeley, Ray Martin, Denis White, R. Ingram, Frank Snyder, John Baird, H. C. Rogers, L. R. Mallonee, C. J. Pieri, Mrs. J. V. Gallagher and Mrs. Mary Long; Misses Clara Reichart, Mamie Dolan, Mabel Mitchell, Florence Long, Irene Cosgrove, Josephine Eagan, Kathryn Colihan, Leona Eagan, Marie Ingram, Mary Adam, Hyacinth Sullivan, Anna Moran, Mary Keeley, Mayme Heipley, Kathryn Kinney, and Bess Raftery; Messrs. W. A. Anderson, F. J. Ewald, Rollin Baird, Roman Adam, C A. Donahue, John Dolan, C. A. Sinsabaugh, William Sex, Herry Shields O. Poulton, J. M. Feeney, Carroll Phelan, George Pieri, J. T. Birmingham, Joe Dolan, Wm. McDonnell, R. E. McGonagle, James McCarthy, James Sheridan, Justin Keeley, J. Emmet Cosgrove, George Bowman, Dr. J. P. H. Stedem and L. J. McWilliams.

The out of town guests were: Miss Nora A. Cush, Columbus, O.; Miss Nell Joyce, Corning, O.; Miss Bertha Myers and Mrs. Ambrose Feeney of Steubenville, O., and Mr. Edward Feeney of St. Vincent's college, Beatty, Pa.

The members of the Philoxenian club entertained on Monday evening with a fudge party at the home of Miss Lena Anderson in Hoover street.

Those who enjoyed the pleasure of the evening were the Misses Genevieve Yates, Maud Sanford, Helen Banton, Bertha Hopp, Ethel Deming, Mary Balzer, Hattie Hagerstrand, Mary Danner, Katherine Stotler, and the hostess.

The Alpha Pi fraternity entertains a number of Newark friends and guests from adjoining cities at a dance at Assembly hall on Friday evening of this week.

The Travelers' club of Granville gave its last meeting of the year Monday afternoon in the parlors of the Baptist church. One reading was given by Mrs. Van Kirk, on the Temperance movement. The remainder of the time was devoted to business, the secretary and treasurer giving their reports and voting on new members.

The club will resume the meetings after the summer months, commencing September 18.

ENGAGEMENT ANNOUNCED.

Mrs. N. H. Tilton of Martinsburg, Ohio, has announced the engagement of her daughter, Blanche, to Earl Rankin Bull, of Dayton, Ohio. Miss Tilton is a member of the faculties of the Faelten pianoforte school and of the Gordon schol of Newton theological seminary, Boston. Mr. Bull is a graduate of Denison university, class of 1908, and of Boston university school of theology, 1911.

Money talks, but who wants to listen to the conversation of filthy lucre?

Simple Talks on Health.

The Bath as an Ally to Health.

MOST people bathe to be clean. They do not bathe to be healthy. Yet the usual bath, though taken for cleanliness, is really the ally to health. Some baths are, of course, purely healthful in character, or rather medical, with the ultimate end of affecting health. But the cleansing bath is usually looked upon as a cleansing process only. But it is really one of the most important agents of health.

The bath is essential to health as well as to cleanliness because of the structure of the skin. Opening on the surface of the skin, as every one probably knows, are a myriad of little ducts. Through these are excreted various waste products of the system, as well as oil and other matter, that keep the skin in good condition. The outer surface of the skin, too, as every one knows, dries and falls off. Thousands of these tiny cells separate from the body every twenty-four hours. All this matter, of course, remains on the surface of the body until it is washed off. If it is not washed off, all these myriad of ducts become clogged, and the impurities do not get out of the system. So that in addition to the question of cleanliness involved, the matter of the health is, as can be seen, very closely associated with the bath.

Some baths, however, have little or no cleansing value, and so are purely a matter of health. To this class belongs the cold bath in the morning. Cold water without soap has little effect in cleansing the skin. For the cleansing bath one must have warm water and soap. The warm water opens the pores and more easily acts upon the waste matter of the body than does cold water. The alkali of the soap effects an emulsion with the oil of the body, making it easier, of course, to clean it off. But the cold bath is purely invigorating. It sets the blood to bounding through the body, and, if the circulation is at all sluggish, is most beneficial in its effect upon the system.

The cold bath, however, whether it is a plunge or a shower, must be taken advisedly. Some people have not the vitality to stand it. The effect should be to drive the blood from the surface and then to bring it back again with a glow and a tingle. If there is this feeling of exhilaration and glow the bath can be taken. But if there is a chilly feeling, followed by exhaustion, the bath had better be omitted. The constitution is not strong enough to stand it.

Some who cannot take a cold plunge or shower can take a cold hand bath. If a little sea salt is dissolved in the water it is all the more invigorating. A basin should be filled with cold water, and with a wet cloth or the wet hand the body gone over quickly and slapped vigorously. The whole operation need take but a minute or so, and it is wonderfully stimulating. And many not hardy enough for the usual cold bath can take it with benefit in this form.

A form of bath practiced among the orientals and which is said to be very beneficial is to wash the body from the waist down with a sponge or cloth at night and from the waist up in the morning. It is said to bring quiet, restful sleep for the night and in the morning vigor.

Barbara Boyd

An Opportunity to Secure
GOOD TYPEWRITER PAPER
AT SMALL COST

We have an overstock of one size typewriter paper (8½x14), a good quality, light weight, that you can secure at a very low price.

We need the floor space, and in order to move it quickly, will give you the opportunity of securing your typewriter paper at small cost, as long as it lasts. Ask for "Register Special."

500 sheets, 8½x14.....$ .80
1000 sheets, 8½x14..... 1.50
2000 sheets, 8½x14..... 2.75

"Get to it and get it" is our advice, as we will not have it long at the prices above quoted.

THE ADVOCATE PRINTING CO.

PILES DRIVEN AWAY FREE

Cases of Extreme Torture Cured So Quick as to Amaze All Who Know the Terrors of Piles.

Even a small and recent case of digestion is all wrong and you should are in abject misery. Great protrusions render life a torture in every community, and yet, right within elbow room is certainly a drug store that has the wonderful Pyramid Pile Cure. If not, it will be mailed free upon receipt of the regular price—50 cents.

It works like a hundred swift streams of water on a sudden blaze, puts the fire out, saves lives, saves the nerves, prevents gangrene, stops all pain, all itching, all bleeding; reduces all swellings, internal or external, cures quick and complete to stay cured. Many severe cases think they are hopeless, must be operated on, have part of their anatomy cut and carved. Don't let it happen.

Remember anything cut off is gone forever. Pyramid Pile Cure saves all this, cures rationally, restores the parts to normal healthy conditions. You can easily and quickly prove this by sending your name and address to Pyramid Drug Co., 278 Pyramid Bldg., Marshall, Mich. A free trial will at once be mailed sealed in plain wrapper and you will never afterward be at a loss to know what to advise when you hear of a case of piles, no matter how severe it may be.

For sale at all drug stores at 50c a package and be sure you get what you ask for.

COL. J. F. RYAN ENTERTAINS AT GRAND OPENING

Union Market Nicely Established in New Quarters on South Side of Square.

Col. J. F. Ryan, manager of the Union Market company, gave a grand opening Monday at his new place of business, No. 25 South Park Place.

Colonel Ryan is a host who never believes in doing things by halves and his "affairs" are always awaited with much pleasure. The opening Monday was attended by hundreds, a general invitation having been extended the public to call and participate in the good things placed before them.

Manager Ryan was assisted in receiving and entertaining his guests by the Union Market employes and they seen to it that all received plenty of the good things furnished, chief among which was a roast weighing over a hundred pounds and which was artistically carved by Joseph England, who ranks second to none as an expert carver. Bolin Milk was served by George Ryan and Charles Boss and there was a great demand for it during the day by the lovers of that beverage. Foametta was served by Clint Scott and Alva Leak and they saw to it that no one was overlooked.

The ladies were tendered an elegant luncheon and their wants were looked after by Miss Clara Kearchner and Mary Heffley. Many good things were provided and they enjoyed it as much as the men.

Raymond McManus, Hugh Dugan, Fred Sites and Wood Booth of Cambridge were the jolly assistants that helped make things pleasant and also assisted in looking after the comforts of the guests.

Colonel Ryan and Fred Sites let the blue cocks go around the square for the youngsters to chase and William Priest and Mr. Ryan used an auto to get rid of the chickens. W. C. Seward and Fred Sites counted the cocks and Colonel Ryan distributed Lincoln pennies to the boys who were successful in gathering them in, handing out 558.

The Howell Provision Company of this city had a fine display of lunch goods at the opening, the New Wooster Creamery company had a display of jellies, ices, etc., and the Tibber Biscuit company also carried a display of their goods.

Major W. H. Bolin of Zanesville was detained on the grand jury and was unable to be present. He regretted the fact very much but sent his compliments in the shape of several cans of Bolins famous milk, which has given him a reputation all over Central Ohio.

W. C. Rice, the genial representative of the Morris company, was unable to be present and sent a telegram to Colonel Ryan stating that he was unavoidably detained by business. Mr. Rice is always on hand at the Colonel's receptions to assist in entertaining the guests and his absence Monday was cause for regret.

The opening of the Union Market in new quarters was a success in every particular and all joined in wishing Colonel Ryan continued success and prosperity.

Following is a list of the boys who chased ducks and cocks and the number of Lincoln pennies they received: Walter Stoepler 53, Ellsworth Dixon 37, Raymond Hayes 14, Walter Wilson 31, Wm. Kanes 18, Stephen Vargo 39, Eugene O'Neil 23, Harry McManus 9, Joe Deins 17, Lawrence House 26, Joseph Homer 33, Thomas Hayes 7, Dale Brooks 10, Charles Helpfle 15, Joe Williams 18, Miss Thomas 1, John Stankard 21, Clarence Neer 3, Fred Smith 3, Norman Gue 5, Lawrence Manning 19, James McCorrick 22, Andrew Callahan 17, Clyde Hall 36, Harry Shaltz 1, Walter Schim 2, Raymond Hayes 10, John Benso 4, Raymond Stone 3, Carl Greene 1, Andy Buksar 2, Edmund Callahan 13, Russel Harvey 2, John Vereb 20, Mostin Varge 22, Carl Heatwohl 1, a total of 558 Lincoln pennies being distributed

SUNNY MONDAY

If you want to save time and labor; have sweeter, whiter, cleaner clothes; take no chance of shrinking your woolens, flannels and finer fabrics; be sure not to take the color out of your colored goods, order Sunny Monday soap from your grocer today and give it a good, fair trial next wash day.

Sunny Monday contains a wonderful **dirt-starter** which saves rubbing and wear and tear on clothes.

THE N. K. FAIRBANK COMPANY
CHICAGO

TOMORROW'S MENU

BREAKFAST.
Fruit.
Cereal—Sugar and Cream.
Broiled Chops. Creamed Potatoes.
Whole Wheat Gems.
Coffee.

LUNCH.
Creamed Corned Beef.
Stewed Fruit.
Cocoa.

DINNER.
Split Pea Soup.
Planked Shad. Mashed Potatoes.
Asparagus. Cucumber Salad.
Wafers. Cheese.
Cut Fruit.
Coffee.

Recipes for April 19, 1911:

Creamed Corned Beef—As a luncheon dish, dice enough cold corned beef to measure a heaping pint. Make one cupful of white sauce, add a tablespoonful of minced celery and keep hot at the side of the fire for ten minutes before serving.

Split Pea Soup—Soak the peas—a pint or more—over night; next morning drain and add sufficent cold water to cover, then heat slowly. When boiling skim well, add pot liquor or stock to flavor without being too salt, and simmer very slowly until the peas are thoroughly soft. Two hours before dinner add a cupful of chopped carrot and onion which has been lightly browned in a little dripping. Rub thoroughly through a sieve twenty minutes before serving, return to the fire, add seasoning as needed and thicken slightly with a little flour dissolved in cold water.

See "Katherine and Petruchio," from "The Taming of the Shrew," by the Junior Class of Newark High Thursday evening at 8:15. The admission is 25 cents. 18d2

Cookies and Jumbles Light and Delicious

ARE BETTER AND MORE DIGESTIBLE WHEN YOU USE

Rumford
THE WHOLESOME
BAKING POWDER

It thoroughly leavens and adds healthfulness to these delightful little cakes. The most delicate flavors are not injured. It does not give a bitter taste. Get some to-day and prepare

A Treat for the Children

CONTAINS NO ALUM

ESTABLISHED 1880
The Citizens Building & Loan Association
31 South Third Street

Solicits your deposits and asks you to investigate their methods of making loans on real estate. If you contemplate borrowing or building, let us show you where you can get the cheapest money in any amount from $100.00 up. Give us a call and we will convince you that it is to your interest to borrow your money here. If you want a home, show us one-third and we will furnish the other two-thirds at the cheapest rate consistent with sound business policy.

BOARD OF DIRECTORS.

Julius J. D. McNamar, Herbert H. Harris, Geo. W. Havens, W. N. Fulton, Charles W. Miller, George F. Fromholtz, Noah Andregg, Asbury Bishop, Charles O'Bannon

Fleischmann's Yeast.

There will be an interesting announcement in this space tomorrow.

Fleischmann's Yeast

Read carefully what is above and remember it.

THE
Newark Daily Advocate
Published by the
ADVOCATE PRINTING COMPANY

A. R. NEWTON, Editor.
R. M. SPENCER, Manager.

Entered as second class matter March 20, 1882, at the postoffice at Newark, Ohio, under Act of March 4, 1879.

Terms of Subscription:
Single Copy ..... 2 cts
Delivered by carrier, per week..10 cts
If Paid in Advance:
Delivered by carrier—one month $ .40
Delivered by carrier—six months 2.25
Delivered by carrier—one year.. 4.50
All subscribers who arrange to pay at the office are subject to a call from the collector if payment is not made when due.

Terms by Mail:
(Strictly in Advance.)
One month .....$ .25
Three months ..... .65
Six months 1.25
One year 2.50
All subscriptions discontinued at end of time for which they are paid unless renewed before expiration.

ADVOCATE PHONES.
Independent Branch Exchange.
Editorial Department 59
Business Office 61
When one number is busy call on other

Bell.
Editorial Department 59
Business office 59

NUMBER SELECT LIST OF OHIO DAILY NEWSPAPERS.
Advocate's New York Office—116 Nassau street. Robert Tomes, Eastern Representative.
Advocate's Chicago Office—116 Dearborn St. Allen & Ward, Western Representatives.

UNION LABEL

April 18 In American History.

1731—William Williams, "signer" for Connecticut, born; died 1811.

1775—Paul Revere's famous ride out of Boston to arouse the colonial patriots.

1847—Battle of Cerro Gordo, Mexico; General Winfield Scott defeated General Antonio de Santa Anna.

1906—Earthquake at San Francisco and vicinity. Many buildings in the city reduced to ruins, which later took fire. Tremor recorded as far east as Albany, N. Y.

ASTRONOMICAL EVENTS.

(From noon today to noon tomorrow.) Sun sets 6:38, rises 5:11; moon rises 11:59 p. m.; planet Mercury seen setting after sun.

THE HALL OF FAME.

ROBERT FULTON—Inventor of the steamboat and father of all steam navigation. Born Little Britain, Pa., 1765; died New York, Feb. 24, 1815. Studied portrait and landscape painting under Benjamin West, but abandoned painting in 1793 to devote himself to civil and mechanical engineering. Removed to Paris in 1794, where he launched a steamboat on the river Seine in 1803, but it sank because of faulty construction. New boat built with the old machinery made successful trip on the Seine later the same year. Returned to America in 1806 and built the steamboat Clermont, which made a successful trip from New York to Albany on the Hudson river, starting Aug. 11, 1807, amid the jeers of the unbelieving spectators. Numerous river steamers and ferryboats were built under Fulton's supervision. The magnificent ocean going steamships of today are the grandchildren of Fulton's genius.

The managers of the State Republican Press Bureau, maintained by that party's bosses to assist in obstructing legislation, are angry because the general assembly favors reorganizing the state highway commissioner's department, so that it can be a real help in the good roads movement. To the Republicans fighting Democratic reforms it is immaterial whether the farmers are to haul their produce over muddy or improved roads that are impervious to rain and snow.

In selecting John Henry Newman, former Democratic candidate for secretary of state, to succeed Charles B Galbreath as state librarian, the library commissioners obtained a man qualified for the work. The efforts put forth by Galbreath to build up the state library will be continued by Newman with as much zeal and wisdom as was shown by his predecessor. While under the care of Newman, a lover of the classics, and a connoisseur of good books, the state library will continue to develop. The citizens of Fletcher, Newman's old home, will profit by his promotion. His large private library, equal to public collections in many county seats, has been left for the use of villagers without charge.

STATE AUDITOR'S OFFICE TO BE GIVEN A PROBING

The state auditor's department, which has been under the uninterrupted control of a Republican for several decades, probably has never been given a thorough probing by experts. At least the state bureau of accounting has never examined the department for the reason that the state auditor appoints the accountants.

An accountancy bureau, that could not discover the extensive grafting in the state treasurer's and auditor's departments, and permitted the unbusinesslike method used by the state board of public works in paying its employes to continue for years, needs a new head.

Under the Cetone bill the bureau will be independent of any state department, and will have no incentive to shield any one. This bill has been reported out by the senate finance committee with favorable recommendations.

$3.00 and $3.50 value tires, $1.98. American Machine Co., 25 West Church St. 18-2t

SITUATION

(Continued from Page 1.)

had been killed or imprisoned and no American property had been damaged.

Sulzer intimated that a plan was now under consideration to put an end to fighting close to the border. He declared that he believed that an agreement could be forced between the insurrectos and the Mexican federals that would insure absolute neutrality over a strip of territory five or ten miles wide immediately south of the American border. This, he said, would relieve the situation at such points as Douglas and El Paso.

Douglas, Ariz., April 18. — Although the Mexican federal troops lost nearly 200 men killed in yesterday's battle at Agua Prieta, daylight indicated no intention on their part of giving up the struggle and abandoning the town to the insurgents. Nearly all night heavy firing was heard across the border and although it was difficult to ascertain just what was going on, it was evident that Colonel Reynaldo Diaz's federal forces, repulsed twice in yesterday's conflict, had taken advantage of the cover of darkness to creep up on Agua Prieta for an attack.

Couriers coming into Douglas during the night reported that the federals had succeeded in surprising the rebel garrison and regaining a good deal of the ground they lost to the insurgents yesterday. The couriers declared that after darkness fell last night several hundred federal infantry crept up a gully to within 400 yards of Ague Prieta and from this point of vantage began a terrific fire upon the town. The rebels concentrated their forces in the bull pen and replied by volleys. Unable to do much with their rifle fire, the federals brought up a machine gun and a four pound piece and began to pour heavy shot into the town. The couriers declare that tremendous damage was done by this cannon in the town. That this sudden attack partly demoralized the insurgent forces is indicated by the fact that General Basalaria Garcia, commander of the rebel forces hurried across the border shortly after the attack began and surrendered to Colonel Shunk, commanding the United States troops here. Garcia surrendered as an individual and not as leader of the insurgents. The cause of his action is not known, but many believe he took this action with the intention of bringing about American intervention.

After two hours of heavy firing there was a brief lull when the firing was resumed and continued in desultory fashion all night. The firing is believed to have been resorted to by the insurgents to cover the movement of their troops to advantageous positions. Sixteen hundred insurgents are known to have been at Bauche, 14 miles south of Juarez, at 8 o'clock last night. They were loaded in three trains headed north and a fourth train load fo troops was expected at last reports.

It is believed that these troops were rushed north before midnight, detrained near Juarez and are now scattered behind the hills around the city.

The net result of the two assaults of the town by the federals yesterday was the crushing defeat of the federal forces, with the capture by the insurgents of two machine guns. The federal dead are estimated at 200 and the insurgent dead at upwards of 27. Six Americans, standing on the American side of the border were wounded by flying bullets and one American, Oscar Goll, was wounded when he crossed the border.

Mayor Maguire of Douglas today sent a telegram to President Taft advising him of the wounding of six Americans in Douglas and demanding that something be done to protect American citizens and property. His telegram added that "the worst is yet to come."

The Americans wounded here are: Frank Williams, blacksmith, wounded in back while standing on Fourth street, Douglas; condition serious.

Jack Hamilton, boy, shot in chest.

E. Arce, wounded in foot.

Jesus Alcantara, bullet wound in leg.

The excitement in Juarez and El Paso continued today and many of the people in both places remained awake all night waiting for the Juarez attack to begin. The Juarez customs house yesterday moved all its merchandise to this side of the border and the federal officials across the border announced at midnight that the city was now "cleared for action." Meantime the federal defenses are being rapidly improved.

The United States has in El Paso four troops of the Fourth cavalry which early today were stationed at the international bridges to prevent the crossing of Americans into Juarez. These troops have stationed two machine guns on the bridge approaches.

Further details of the battle of Bauche on Saturday from insurrecto sources states that 75 federals were killed and wounded. The body of Federal Lieutenant Jiminez, the federal officer, who was killed in that battle was brought to Juarez last night. It had been dug up by coyotes and part of the face and hands eaten.

El Paso, April 18.—Heavy firing which began early today from "Smelter Hill" across the Rio Grande, from the fashionable residence district of El Paso is believed to foreshadow the beginning of the main insurgent attack on the city of Juarez. The insurgents, who began yesterday to appear on "Smelter Hill" where General Orozco concentrated his troops in January massed a number of troops there last night. It is believed the firing was caused by an attempt of the rebels to drive away the federal outposts.

El Paso, Texas, April 18.—Everything seems ready for the long expected attack upon Juarez but no general engagement is expected until today. Juarez officials announced today that the main body of rebels has been located 12 miles south of the city. Madero's army was at Sapello this morning.

The food supply there is short and the insurgents must either advance or fall back to Cassas Grandes very soon. Madero's force is estimated at 2500. One report today says Madero is waiting for cannon before advancing.

Douglas, Ariz., April 18.—Because their ammunition was exhausted the rebels last night quietly left Agua Prieta and Colonel Diaz's federals this morning marched into town without firing a shot. From the time Garcia surrendered to the United States troops wholesale desertions depleted the rebel ranks. Many came across the border unarmed and failed to give themselves up.

Others surrendered and are held as prisoners of war. Colonel Mednia is the only officer left with the rebels and he departed with a body of loyal insurgents during the night, probably going to join Madero. The rebels have now lost everything gained by fighting in Sonora state.

Washington, April 18.—The following dispatch was received at the war department today from Colonel Shunk from Douglas, Arizona: "Insurgent evacuated Agua Prieta during the night. Federals in charge. Colonel Garcia, commander in chief of insurgents surrendered to us and we hold him for instructions. A small number of others surrendered, exact number not known at present."

Early reports from unofficial sources say the rebels were disheartened because of their losses and the desertion of Garcia. Another message from the Red Cross at Douglas said more nurses were not needed now.

Des Moines, Ia., April 18.—The Sixth cavalry, 500 strong, left today in four sections for the Mexican border.

Hood's Sarsaparilla

By virtue of its unequaled blood-purifying nerve-strengthening, stomach-toning, appetite-restoring properties, is the one Great Spring Medicine.

Get it today in usual liquid form or tablets called Sarsatabs. 100 Doses $1.

7% AND SAFETY

If you have $100.00, $200.00, $500.00, a $1000.00 or more, that you would invest where it would provide a maximum income immediately, this should interest you.

The Case Crane Company of Columbus, Ohio, manufacturers of electric cranes and hoists, with lifting capacities from one to one hundred and fifty tons, is offering a limited amount of 7% First Mortgage 20-year Gold Bonds, in denominations of $500.00, and a limited amount of 7% cumulative preferred stock, non-taxable, in shares of $100.00 each, with interest and dividends payable quarterly.

They have a large plant in full operation within ten minutes of the heart of the city, established in 1880, located on the Pennsylvania and B. & O. R. R., and they are supplying such Companies as the United States Steel Corporation (Garey plant); The General Electric Company; The Republic Iron & Steel Company, Youngstown, Ohio; The Pennsylvania R. R., The New York Central R. R., and hundreds of others.

Contrary to the usual plan, they are not going to one or a group of financiers, but are going direct to the private investor, believing that by having a great many stockholders in all walks of life, all over the country, directly interested in the Company, their prestige will be greater and their business accordingly increased.

This is a safe investment. First, because the assets of the Company are more than double the authorized bond issue.

Second, because the Company is doing a large, profitable, and increasing business.

Third, because the profits from the sale of repair parts alone are sufficient to pay the interest on the authorized bond issue.

Fourth, because the business of the Company has never been affected by business depressions.

Fifth, because the demand for electric cranes manufactured by this Company is increasing daily.

Write The Case Crane Company, Columbus, Ohio, for any additional information you may want.

The Company gives the following Columbus Banks as references: The Citizens Trust & Savings Bank, The Huntington National Bank, The Central National Bank, The Union National Bank, The Lincoln Savings Bank, The State Savings Bank & Trust Company.

PLAN A RIGID INQUIRY INTO U. S. BUILDINGS FOR FIRE AND HEALTH PURPOSES

Three Committees Named by Congress to Investigate---Congessman W. A. Ashbrook, of Ohio, Named on First Committee.

Washington, April 18.—That immediate investigation into the condition of the Federal buildings of Washington as regards fire and healthfulness may be begun, Representative Sheppard, chairman of the House committee on public buildings and grounds, appointed three subcommittees, which have begun their duties.

The committee to make an inquiry into the danger of fire consists of Representatives Cantrill of Kentucky, Roddenberry of Georgia, Ashbrook of Ohio, Nelson of Wisconsin, French of Idaho, and Towner of Iowa.

Those representatives who will report on the hygienic conditions of the various departmental structures, are Barnhardt of Indiana, Gudger of North Carolina, Underhill of New York, Copley of Illinois, and Hartman of Pennsylvania.

A third committee, consisting of Representatives Burnett of Alabama, Clark of Florida, Gloss of Virginia, Andrus of New York, and Austin of Tennessee, will devise methods whereby public buildings may be more quickly erected.

It was announced that should the committee on fire investigation and sanitary conditions find things as bad as they have been led to believe, the inquiry will extend to Federal buildings in every city in the United States.

Beginning this week, the special committees will make tours of the buildings which are now under a cloud. These include the government printing office, the patent office, the Treasury, the pension office, and the Congressional Library, all of which are declared to be either in danger of fire or so antiquated in equipment as to menace the health of those employed there.

"The work of the committees may require a month or more," said one of the representatives, "as it is desired that the investigations be thorough, and remove all doubt as to the nature of the improvements needed.

"Criticism has been filed with Congress at various times regarding both the danger from fire and the antiquated conditions of the buildings."

That the movement on the part of Congress is heartily approved by District officials was evidenced when Snowden, Ashford, District municipal architect, gave his indorsement to the inquiry.

"A number of buildings," Mr Ashford said, "erected years ago, when but little care and thought of artificial ventilation ever entered the minds of the designing architects, today are unhealthy in the extreme. Foul air which is used over and over again by the occupants of the rooms in the government structures only leaves these rooms when doors are opened and closed.

"Nothing has been done toward installing modern methods of forcing foul atmosphere out and fresh air in. The result is the occupants of the buildings are gradually having their health undermined. No wonder there is so much illness and a great death rate among government employes.

"I am glad that the House committee has decided to investigate this phase of the question."

Mr. Ashford said that, in his opinion, the government should immediately take steps toward providing proper fire protection for the government employes.

"Should the idea prevail in any government building, that that building is improperly guarded against fire," he continued, "the life of every occupant is endangered. At the first cry of fire, a panic is sure to ensue, as the occupants fear they are in danger. An investigation of the protection offered should be made. If the proper number of fire escapes are found in the buildings, the occupants should be so warned. If the number is insufficient, additional ones should be placed in service.

"The fire at Albany, N. Y., should be an example for the legislators. The documents on file in the Washington government buildings are of more importance than the records of any individual State, and should be given more protection. The investigating committee, I believe, will find the District government officials, who are familiar with the various government structures, able assistants."

How You Can Gain Flesh and Strength

Those who are weak and run down should begin at this time of the year to make every effort to regain flesh and strength. Physicians prescribe as the best tonic and body builder, Father John's medicine, because it is composed of pure and wholesome nourishing food elements, which strengthen and build up the body. It is free from dangerous drugs or stimulants. Get a bottle today. It will make you strong.

PUBLIC SALE.

We will sell at auction at the residence of Steven Ackerman, four miles southwest of Granville, and two miles northeast of Utica, on Thursday, April 20, the following property:

Five horses, 30 cattle, including six milk cows, 41 hogs, 354 sheep, 150 bushels oats, 200 bushels corn, complete set of implements and tools. Sale begins at nine o'clock.

J. F. MOORE,
Administrator

18d2t

NEW CORN CURE A REAL MARVEL

Guaranteed and Absolutely Painless.

A corn cure that is painless and that will really do the work has finally been discovered. Heretofore, the poor sufferer from corns has been pestered with "drawing" salves and plasters that swell the corns, and has had finally to gouge out his corn and inflict upon himself still greater pain. With Hall's Painless Corn Cure all pain ceases on the first application, and then finally the corn comes right off easily and painlessly. You don't have to dig it out and run the risk of drawing blood, making your corns still more sore or getting blood poison.

Hall's Painless Corn Cure is easier to use than any other; it takes a few seconds to apply it. It is guaranteed absolutely in every case. You must be satisfied, or back goes your money.

Lasts longer than several packages of any other corn treatment, and you are sure to get rid of corns and bunions. Sold at 25 cents a bottle at

Halls' Drug Store

Next door to Interurban Station.

SEEDS!

We have on hand a full line of D. M. Ferry's Tested Northern Grown Garden and Flower Seeds, in bulk and packages. Also Clover, Timothy and Grass Seeds.

Nasturtium Seed, per oz.. 5c
Sweet Peas Seed, per oz.. 5c
Lawn Grass Seed, per lb.. 25c
Onion Sets, quart 5c

Berry Baskets and Crates.

Garden Cultivator with 18-inch wheel and four attachments $2.49

Early Rose and Early Ohio Seed Potatoes.

C. E. DILLON

Grocery and Variety Store
35 SOUTH PARK PLACE
Newark, Ohio.

CHILDREN IN THE HOME

The highest type of happiness is reached by having children in the home; but the coming of the little ones is often attended with apprehension and dread. Mother's Friend if used by the expectant mother in preparation of the ordeal, carries her through the crisis with safety. This great remedy assists nature in all necessary physical changes of the system, affords bodily comfort during the period of waiting, and preserves the symmetry of form after baby comes. The penetrating and soothing qualities of Mother's Friend allays nausea, prevents caking of the breasts, and in every way contributes to strong, healthy motherhood. Mother's Friend is sold at drug stores. Write for our free book containing valuable information for expectant mothers.

BRADFIELD REGULATOR CO., Atlanta, Ga.

MOTHER'S FRIEND

Wait *and* Come

At The Auditorium

Monday April 24

A STRONG GRECIAN STORY

Damon and Pythias

THE EVER POPULAR PLAY

To Be Given Under the Auspices of

Roland Lodge No 305

Prof. J. W. Stroupe, Director

26---PEOPLE---26

WAIT FOR DAMON AND PYTHIAS

Reserved Seats on Sale at the Box Office.

Admission—25, 35, 50, 75c

TRY MILD-LAX IT SERVES YOU RIGHT

Does This Appeal To You?

Our life is what we make it and it seems equally true that our world is what we make it. The world is demanding improvement in men and things. The cry goes up on all sides for greater efficiency, for better houses and better home environments. You can better serve your family by investing your earnings in a home. Real estate is a safe investment and the base of credit.

WE HAVE 35 LOTS, on Fulton avenue, 40x120; price $100 up to $450, that will sell to those who want to do something for themselves, on their own terms. See me with your minds made up, and you will find an opportunity that comes but once in a life-time.

TWO 8-ROOM NATCO HOLLOW TILE HOUSES, on Mound street; cement stucco on outside, oak floors and finish; bath, gas, cemented cellars, paved streets, cement walks, sewer; lots 38x84. Price $3350; $500 cash, $30.00 per month each.

ONE 6-ROOM NATCO HOLLOW TILE HOUSE, on Mound St. Cement stucco on outside, oak floors and finish; bath, gas, cemented cellar, paved streets, cement walks, sewer, lot 38x84. Price, $2800; $300 cash, $25.00 per month.

ONE 6-ROOM FRAME HOUSE, on Mound Court; oak finish, gas, bath, sewer, cement walk, paved street. Price, $2500; $200 cash; $25.00 per month.

ONE 6-ROOM FRAME HOUSE, on Mound Court; oak finish, gas, bath, sewer, cement walk, paved street. Price, 2400; $300 cash, $25.00 per month.

THREE LOTS ON CHURCH STREET, 46½x138; price, $2200 each; $200 cash, balance to suit purchaser.

These are the Cheapest Lots in Newark, with sewer connection, location considered. No special taxes on any of the above properties.

ONE LOT ON DEWEY AVENUE, 45x150, cement walk, sewer. Price $600 cash.

ONE LOT ON BOWERS STREET, 40x159; price, $500; $25 cash, balance to suit purchaser.

Fred C. Evans

Both Phones 122 E. Main St.
Office With the Evans Supply Co.

ROYAL
Absolutely Pure
BAKING POWDER

Makes Home Baking Easy

Royal Baking Powder helps the housewife to produce at home, quickly and economically, fine and tasty cake, hot biscuit, puddings, the frosted layer cake, crisp cookies, crullers, crusts and muffins, fresh, clean, tasty and wholesome, with which the ready-made food found at the shop or grocery does not compare. Royal is the greatest of bake-day helps.

ROYAL COOK BOOK—800 RECEIPTS—FREE

Send Name and Address.

ROYAL BAKING POWDER CO., NEW YORK.

OIL AND GAS NEWS.

In the deep sand territory, near Junction City, in Jackson township, Perry county, Ohio, the Southern Oil company has completed and shot its No. 3 on the R. J. Snyder farm and has the nearest approach to a gusher of any well completed in that county for many months. The first 24 hours after it was given a shot it produced 155 barrels. The size of the well makes four or five locations on the same farm look very promising. The location for No. 4 has been made and will be started at once.

The Southern Oil company's operations in the deep sand territory, had not up to the drilling in of No. 3 on the Snyder farm, been a howling success. It had completed about 15 wells and the best not better than a 15 or 20-barrel pumper.

In the same township and county the Gobel Oil and Gas company is starting a test on the S. C. Elyder farm, located 1,800 feet east of the same company's No. 2 on the Isaac Klinger farm, a good producer.

In the northern end of the deep sand territory, near Frazeysburg, in Washington county, Coshocton county, and about four miles southeast of the Ohio-Rochester Oil and Gas company's producer on the Isaac Norris farm, the Columbus Gas and Fuel company recovered the tool a few days ago and have now drilled its test on the Lyman Fulks farm through the Clinton sand and has a rank duster. This was purely a wildcat and had attracted a good deal of attention on account of leasing having been very active for some weeks in that part of Coshocton county.

The Fulks farm test found 60 feet of Clinton sand, very close and hard and contained no oil. The total depth of the well is 3,310 feet. There are a number of wells, all important tests, starting in the southwestern corner of Coshocton county, in Washington and Pike townships.

In the southern end of the field, in the vicinity of the Chartiers Oil company's recent good well on the George W. Tucker farm, in Falls Gore township, Hocking county, locations having been made for six wells and the same number are drilling and starting. In new production it is quite likely that the southern end of the field will soon be able to furnish the largest percentage.

THE BUCKEYE STATE DETECTIVE AGENCY
Handles all kinds of legitimate business. Divorce cases. Both male and female operators. Prices reasonable. Good references as to ability.
458 W. Sixth Ave., Columbus, O.

NOTICE TO GROCERS.

The Arcade Market will be our agents for cucumbers until further notice. Call and get some. We send them up twice a day, fresh from the vines. W. S. Weiant & Son. 17d3t

Get Rice's Varnish Stain to renew old furniture, at the Crane-Bliss Hardware Co.
d11-13-18-20;w13

DOUBLE SHIFT OF FIREMEN

Columbus, April 18.—The house committee on cities last night reported the Cetone bill, providing the two platoon system of conducting the fire departments of Ohio, but did so without making any recommendation. The bill has been passed by the house, and while it has been the object of much opposition its friends were successful in having it reported last night and it will be placed on the house calendar.

GREAT GOOD

Is being done by Building and Loan Associations. Fourth. They distribute the profits of the business equally among all their investors, or depositors, who get five per cent in semi-annual installments. No one gets more. Such business tends to divide wealth more thoroughly than heretofore. Such is the work of The Buckeye State Building and Loan Company, Rankin Building, 22 West Gay street, Columbus, Ohio. Assets $1,500,000. Write or call for booklets.

At Fountains & Elsewhere
Ask for
"HORLICK'S"
The Original and Genuine
MALTED MILK
The Food-drink for All Ages.
At restaurants, hotels, and fountains.
Delicious, invigorating and sustaining.
Keep it on your sideboard at home.
Don't travel without it.
A quick lunch prepared in a minute.
Take no imitation. Just say "HORLICK'S."
In No Combine or Trust

The Mayflower Bread
The Best Bread in Newark
Made By
The Hofherr Bakery
FOR SALE BY ALL GROCERS

North German Lloyd
Enjoy that long-thought-of trip to
EUROPE
upon modern steamers equipped with every comfort and convenience.
London—Paris—Bremen
Express Sailings Tuesdays.
Fast Mail Sailings every Thursday.
Gibraltar—Algiers—Naples and Genoa
Sailings Saturdays
with Company's connections for Egypt and the Far East.
Wireless and Submarine Service.
Travelers Checks.
Around the World Trips, $618.
Send for our book—it gives all details.
OELRICHS & CO., Gen. Agts., 5 Broadway, N. Y., or Local Agent.

PARK NATIONAL BANK
Newark, Ohio.
Capital $100,000.00
Surplus ..... $ 12,000.00
Your Banking Business Solicited.

OBITUARY

MRS. DORA E. DENNIS.

Mrs. Dora E. Dennis, wife of Mr. Charles S. Dennis, died at her home, 147 Pataskala street, Monday night about 9:30 o'clock, after an illness covering a period of over four months. The deceased was in the 46th year of her age. She is survived by her husband and three sons, Harry, Ernest and Roland, all of whom live in this city. Besides these she is survived by her mother and two sisters, who live in Columbus, and one brother, of Spokane, Wash. The remains of the deceased were taken to Delaware Tuesday afternoon at 12:55 o'clock. The funeral services will be held Wednesday. Interment in the Delaware cemetery.

MRS. SUSAN S. LONGSHORE.

Mrs. Susan S. Longshore, wife of Mr. Henry Longshore, who for many years was a prominent Baltimore & Ohio railroad engineer, died at the home, 416 East Main street, about 1 o'clock Tuesday morning, after an illness of some time with a complication of diseases. The deceased, who was a most estimable woman, was aged 57 years. She came to Newark with her husband from Muskingum county many years ago, and had made her home here ever since. The funeral services will be held at the house on Wednesday at 12 o'clock, noon, after which the remains will be taken to Zanesville on a special car that will be provided for the friends and relatives of the deceased. The interment will be made in Greenwood cemetery.

CARD OF THANKS.

We, as a family, wish to extend our heartfelt thanks to the friends and neighbors who were so kind to us during the illness and death of our husband and father; also for the lovely floral offerings. Mrs. Larimore and Children.

FAIR EXCHANGE.

A New Back for An Old One—How It Can Be Done in Newark.

The back aches at times with a dull, indescribable feeling, making you weary and restless; piercing kidneys, and again the loins are so lame to stoop is agony. No use to rub or apply a plaster to the back in this condition. You cannot reach the cause. Exchange the bad back for a new and stronger one. Newark residents would do well to profit by the following example:

Mrs. J. A. Englehart, North street, Utica, Ohio, says: "I have no hesitation in giving Doan's Kidney Pills my hearty endorsement, as I know from personal experience that they are a remedy of merit. About a year ago, when I was suffering from a lameness in my back, I was induced to give Doan's Kidney Pills a trial, as another member of my family had taken them with great success. It required only half the contents of a box to relieve me and improve my condition in every way. In cases of kidney trouble, I would use Doan's Kidney Pills in preference to any other kidney medicine."

For sale by all dealers. Price 50 cents. Foster-Milburn Co., Buffalo, New York, sole agents for the United States.

Remember the name — Doan's — and take no other. 28

The Crane-Bliss Hardware Co. will sell you the best mixed paint at a reasonable price. See their colors and get prices before you buy.
d11-13-18-20;w13

Now is the time to get your lawn and garden rakes, hoes and garden plows, at the Crane-Bliss Hardware Co. ..d11-13-18-20;w13

Saved His Mother's Life.

"Four doctors had given me up," writes Mrs. Laura Gaines, of Avoca, La., "and my children and all my friends were looking for me to die, when my son insisted that I use Electric Bitters. I did so, and they have done me a world of good. I will always praise them." Electric Bitters is a priceless blessing to women troubled with fainting and dizzy spells, backache, headache, weakness, debility, constipation or kidney disorders. Use them and gain new health, strength and vigor. They're guaranteed to satisfy or money refunded. Only 50c at F. D. Hall's, the druggist.

PARK FUND IS STILL GROWING

The Board of Trade's court house park fund is still growing. It is probable that the city council will take care of the decaying trees and the county commissioners have been asked to do the additional lighting so that the Board of Trade fund can be expended upon the park in putting in drinking fountains, repairing and improving walks, planting shrubbery, etc.

Previously acknowledged	$630
Consumers' Brewing Co.....	25
Crane-Bliss Company.....	5
Total to April 18.....	$660

THE AGE OF DEVELOPMENT.

We don't have to be gray-haired to remember the time when mother made soft soap with the fat savings combined with potash, which were mixed with the same care as when she put a pinch of salt into the stew. We call this soap by courtesy but it wasn't a good soap to use.

Hewitt's Easy Task soap is a scientific product—no guesswork, no excess of fat or alkali, which are both injurious but real soap, which is absolutely effective. It is pure and white, made exactly the same for a quarter of a century—there are many imitations—insist on getting Easy Task.

A BLOOD BUILDER

Dr. Williams' Pink Pills Cured This West Virginia Man.

He Was Anaemic and His Stomach Was in Bad Condition and Ordinary Remedies Did Him No Good.

When the body is weak and the blood thin it is sometimes difficult to find the cause unless a wasting illness has preceded the decline in health.

Obscure influences, something unhealthful in one's surroundings or work, may lead to a slow impoverishment of the blood and an enfeeblement of the whole body. When a serious stage has been reached there seems to be nothing that will account for it.

In such cases a complete change of climate or of work will sometimes effect a cure. It takes a long time, however, and for the great majority of sufferers is out of the question.

Mr. G. E. Legg, of Tipton, W. Va., has found a method of treating weakness and bloodlessness, that is simple, cheap, within reach of everybody, and within the limits of his experience successful every time. He says:

"I have tested Dr. Williams' Pink Pills several times personally and they have never yet failed to build up the system and renew the blood.

"I used them on one occasion for weakness caused by a lingering malarial fever that began in the spring of 1896. The worst effects of this were indigestion and a bad state of my blood. I was anaemic, as the doctors say. People generally would say that I didn't have blood enough, or that I didn't have the right kind of blood; mine was too thin. My kidneys and liver were out of order. I was badly annoyed by sour risings from my stomach. There was a good deal of pain, too, in my back and under my right shoulder blade.

"I was sick for over two years and for months of that time I was under the care of a physician, but his medicine did me no good. Meanwhile I learned of the cures that had been wrought by Dr. Williams' Pink Pills. I owe my cure to their use and cheerfully recommend them. Dr. Williams' Pink Pills have real merit and I know of nothing that would take their place."

Dr. Williams' Pink Pills are sold by all druggists, or will be sent, postpaid, on receipt of price, 50 cents per box; six boxes for $2.50, by the Dr. Williams Medicine Company, Schenectady, N. Y. Send for our free diet and "Diseases of the Blood" booklets.

BOLTON TRIAL

(Continued from Page 1.)

crowd in the city, which tried to stop horses."

Witness then detailed his part in arresting the detectives in the Bismark and taking them to the city prison and the actions of the crowd. He was also at the Henry place, which was locked after the detectives had been taken to the city prison; there was a crowd outside, was at Bolton's in the afternoon; saw nothing going on in particular; several people congregated there once or twice, which he told to move on.

Cross-examined by Mr. Fitzgibbon: "Took Etherington to jail about 1 o'clock; saw nothing unusual about the crowds in the streets or in front of Bolton's after we had put him in jail.

Emmanuel Blount, examined by Miller, told the same story he has told on previous occasions on the witness stand, about seeing the crowd between the park and the Last Chance saloon having Etherington, whom they were beating, kicking and other wise maltreating, and shouting to kill him and lynch him, and saw Etherington put in patrol wagon. No cross-examination.

Robert Francis, driver of patrol wagon in Newark, examined by Miller, testified to going to the Last Chance and bringing Etherington to the county jail through the crowds in the streets. He also told of the arrest of the detectives at the Bismark and of one of them who had been beaten upon West Main street. No cross-examination.

The defense objected, as usual, and offered to admit all of the occurrences at the park, in order to save time, but the state kept on with the line of testimony [illegible] they started.

Cory Stevenson, an interurban conductor, detailed the [illegible] car on which were several men who got aboard at the square [illegible] they were going to Idlewilde Park to get the dry detectives who had gone west on a street car. One of the men was William McKinley. No cross-examination was made and the defense interposed the same objection and a motion to set aside all his testimony, which was overruled and exceptions taken.

C. O. Wilson, turnkey at the county jail last July, was then examined by Smythe. He told of receiving Etherington at the jail on that afternoon and assigning him to a cell on the second floor, from which the jail official released him that afternoon or evening.

Anthony Stare, a New York cabinet maker, was examined by Miller and testified that he was in the county jail about 1 o'clock on the afternoon of July 8. He told of the crowd on the streets, the passing of the patrol, followed by the crowd on its arrival at the jail. He told of Etherington's run into the jail, with the crowd attempting to catch him and of a man standing in an auto, [illegible] the crowd they were cowards and that if he were not a cripple he could get Etherington himself. He [illegible] he saw Joe Bush grab at Etherington as he was going into the jail. The witness then detailed the circumstances at the county jail that evening, telling of the speech of Walsh and others. After this the court adjourned for the noon recess.

Tuesday Afternoon.

The examination of Anthony Stare was resumed, in which he detailed the congregating of the mob, the battering down of the jail door, the dragging of Etherington from the jail along Third street and to the south side of the square and his final hanging. The witness was cross-examined by Fitzgibbon, and stated that before the death of Howard had been circulated through the crowd there was no unusual demonstration.

George Gaunders was next called and examined by Smythe. He was employed at the Grand theater on July 8 last and was at the county jail at 7:30 that evening.

Mr. Fitzgibbon at this point said he saw no reason for the state to go into any more of these details and recite them to the jury as the defense admitted the jail was broken into and that Etherington was taken out and hanged and further testimony of the witnesses to these facts was unnecessary. The court was inclined to take this same view but Mr. Smythe and Mr. Miller insisted on the state introducing its proof. The state said Gaunder's testimony was not introduced to corroborate Stare's, but for another purpose which would be unfolded as the court allowed the state to go on.

Gaunder then detailed the doings of the crowd at the jail and the final hanging of Etherington. Nothing was brought out in the cross-examination by Fitzgibbon.

DEFENSE'S WITNESSES TO REPORT THURSDAY.

All witnesses subpoenaed by the defense in the Bolton case must be present Thursday morning when court opens, and this order is imperative. The trial of this case cannot be delayed on account of the absence of witnesses.

It is giving these witnesses plenty of notice and they have not been required to be present before the state began taking testimony, so that this should be acted upon by all.

FRECKLES

New Drug That Quickly Removes These Homely Spots.

There's no longer the slightest need of feeling ashamed of your freckles, as a new drug, othine — double strength, has been discovered that is a positive cure for these homely spots.

Simply get one ounce of othine—double strength, from W. A. Erman & Son, and apply a little of it at night and in the morning you will see that even the worst have begun to disappear, while the light freckles have vanished entirely. It is seldom that more than an ounce is needed to completely clear the skin and gain a beautiful clear complexion.

Be sure to ask for the double strength othine, as this is sold under guarantee of money back if it fails to remove the freckles.

JOHN J. CARROLL LEASES ELI HULL SIX STORY BLOCK

Mr. John J. Carroll, who recently purchased from Receiver E. Cory Norris the Powers-Miller stock of dry goods, has just secured an eight-year lease on the Eli Hull six story building and will soon open a sale there to dispose of the Powers-Miller stock at prices that will be attractive to buyers. Within two or three months Mr. Carroll will move his present store into the Hull building and will sublet his present store of three stories.

UNCLE WALT

The Poet Philosopher.

He was smooth as silk or satin when it came to speaking Latin, and all the tongues of Asia Minor he with fluency could speak; he could talk a streak in German and in Gaelic without squirmin', and he had professors faden when it came to ancient Greek. He could jabber with a gypsy in a tongue that sounded tipsy, he could hold a conversation with the Mongols and the Turks; he could talk you to a shadow in the tongue of the Mikado, and with Russian and with Sanskrit he could jar your inside works. He could read the legend rummy on the ancient tomb and mummy, he could swear in modern Spanish, he could kick in Cherokee, he could talk the slang of Cadiz to his friends among the ladies—such a gift of tongue was his'n that his like you'll seldom see. To America he traveled, and at last this man was graveled: here he ran across a language that he never saw before: in the Daily Morning Glory he beheld a baseball story, and we found him shortly after having fits upon the floor.

THE BASEBALL LANGUAGE

Copyright 1911, by George Matthew Adams. Walt Mason

Oh! That Awful Gas

Did you hear it? How embarrassing. These stomach noises make you wish you could sink through the floor. You imagine everyone hears them. Keep a box of CASCARETS in your purse or pocket and take a part of one after eating. It will relieve the stomach of gas. 918

CASCARETS 10c a box for a week's treatment. All druggists. Biggest seller in the world—million boxes a month.

TO-NIGHT Cascarets
THEY WORK WHILE YOU SLEEP
10c. 25c. 50c. All Druggists

Silence!

The instinct of modesty natural to every woman is often a great hindrance to the cure of womanly diseases. Women shrink from the personal questions of the local physician which seem indelicate. The thought of examination is abhorrent to them, and so they endure in silence a condition of disease which surely progresses from bad to worse.

It has been Dr. Pierce's privilege to cure a great many women who have found a refuge for modesty in his offer of FREE consultation by letter. All correspondence is held as sacredly confidential. Address Dr. R. V. Pierce, Buffalo, N. Y.

Dr. Pierce's Favorite Prescription restores and regulates the womanly functions, abolishes pain and builds up and puts the finishing touch of health on every weak woman who gives it a fair trial.

It Makes Weak Women Strong, Sick Women Well.

You can't afford to accept a *secret* nostrum as a substitute for this non-alcoholic medicine of KNOWN COMPOSITION.

MEMORIAL HALL, COLUMBUS, O.

Mme. Johanna Gadski
(GREAT SOPRANO)
MONDAY EVENING, APRIL 24th

Scale of Prices—First floor, first 9 rows, $2.00; next 8, $1.50, next 6 $1.00; last 2, 75 cents. Balcony, first 2 rows, $2.00; next 7, $1.50; next 10, $1.00; last 2, 75 cents.

MAIL ORDERS FOR SEATS FILLED NOW at Wilkin-Redman's Music Store, Columbus, O. Orders filled in order received. Stamped envelope should accompany each order.

School Children's Contest

ABOUT MAY FIRST

J. W. HOHL, THE BAKER

WILL PUT A NEW BREAD ON THE MARKET WHICH HE WANTS THE SCHOOL CHILDREN TO NAME.

CONDITIONS.

1. Every contestant must be a school child in the grades.
2. Send in as many answers as you please, but each name must be on a separate coupon, or other piece of paper.
3. The child sending in the simplest and most catchy name will be awarded the prize.
4. Contest closes Wednesday, April 19. All answers must be in by Thursday, April 20.

THE PRIZE—Your choice of a beautiful Dinner Set of 42 pieces or one loaf of bread delivered to your door every day for one year.

THE JUDGES—Prominent newspaper men.

Fill in and send in Coupon Today.

Name of Bread .....

Your Name .....

Address .....

76 W. Main St. J. W. HOHL The Baker

FREE

We will give the best 25 cent Brush on the market with your first purchase of a quart or more of *No-Fault Varnish*, which we guarantee to be the best Varnish ever put in a can, or your money cheerfully refunded.

No-Fault Varnish will stand the hardest use and withstand abuse better and longer than any other Finish made.

For Floors, Furniture and Woodwork.

Made in colors:-
Clear, Light and Dark Oak, Mahogany, White Enamel, Robins Egg Blue Enamel, Pea Green Enamel, Flat Black Enamel, Gloss Black Enamel

And a complete graining outfit for refinishing old floors.

COULTER & FLORY:
Hardware. 13 W. Main St. Roofing.

Pure Drugs at Right Prices

R. W. SMITH
Prescription Druggist Opposite Post Office

Avoid It Leave this tremendous alcohol question to your doctor. The danger is too great for you to decide alone. Ayer's Sarsaparilla is a tonic, entirely free from alcohol. Take it or not, as your doctor directs. J. C. Ayer Co., Lowell, Mass.

Daddy's Bedtime Story—— The Five Little Peas

WILL JONES

"She Called the Plant Her Little Friend"

SOMETIMES daddy calls Evelyn his "Little Sunshine," for she is a bright, happy little girl. "I declare," he said to her one evening, "you remind me of the little pea which brought happiness into the little girl's life."

"Is it a story, daddy?" asked Jack. So daddy told them all about it.

"Once upon a time," he began, "there were five little peas growing in a pod. They became bigger and bigger and bigger until it seemed that they were going to burst open the pod and roll out. 'It's becoming uncomfortable in here,' said one of them. 'It's so crowded.' Just then, however, they felt the pod being pulled away from its stem, and in a moment the pod was opened and the five little round peas found themselves lying in a little boy's hand.

"'Well, well, well,' they heard him say, 'if these aren't just the right size for my pea shooter.'

"He began blowing out the peas one by one. The first one he blew straight up in the air. It happened that a bird was flying past with her mouth open. The pea fell straight into the open mouth, and that was the end of the first pea. The second pea didn't go quite so straight. It fell on the ground in front of a pigeon, which gobbled it up. And the same thing happened to the third pea. The fourth one fell into a little brook, was carried to the river and then out to the big ocean.

"The fifth pea the boy blew with all his might up into the air. It flew high and landed under a garret window. Inside the room was a little girl who had been ill for a long time. It was beautiful summer weather, and she longed to go out, but the doctor had forbidden her to do so. Well, when the little pea landed it fell into some soft earth and nestled there quite warm and comfortable. But after awhile a strange thing happened. The little pea took root and commenced to sprout, sending down tiny roots into the earth and pretty little green leaves into the air. Then the little girl was glad, for she could see it growing, and she said to her mother:

"'I believe I am going to get well soon. The sight of that pretty little green thing has made me quite happy. It looks so fresh and bright growing there in the sunlight that I believe I shall also soon be able to go out.'

"'I hope it will be so, daughter,' said her mother, 'and I shall tend the little plant carefully to keep it alive and strong.'

"She did so, and in a short time the little girl was well enough herself to tend to her 'little friend,' as she called the plant."

LOCAL NEWS

MASONIC CALENDAR.

Acme Lodge.
Acme Lodge, F. and A. M., Thursday evening, May 11, 7:30 o'clock, regular wor. E. A. degree.

Bigelow Council.
No. 7, R. and S. M. Tuesday evening April 18. Inspection. Work in degrees.

Newark Lodge.
Newark Lodge, No. 97, F. & A. M. Regular, Friday, May 5, at 7:30 p. m.

Warren Chapter, No. 6, R. A. M.
Special convocation Monday, April 24, p. m. Conferring degrees and balloting. Stated convocation Monday, May 1.

Visit Gleichauf's Warehouse Removal Sale. 16dtf

Dr. A. V. Davis, Dentist.
Teeth extracted without pain. Office 47-C S. Third street, first floor. 'Phone 389. 10-21tf

Great values at Gleichauf's Warehouse Removal Sale. 16dtf

Why do so many drink Chalybeate Spring Water? There is a reason. Phone for a sample. Office 47-C South Third street. Phone 389.

"Always on the job." White's taxicabs. Immediate service. Both phones. 2-21tf

It saves the woman—Buy a Yost Motor Washer. Elliott Hdwe. Co. 4-3-tf

You'll always find White's "always on the job" taxicabs at Kuster & Co's restaurant. Both phones, No. 2. 2-25-tf

Loyal Order Moose.
The last chance before the charter closes. For full particulars call at room 1 Ludlow hotel. 17-2

Charter to Close.
Just a few days left and the charter will be closed. Get your application in now and become a charter member of the Loyal Order of Moose. Room 1, Ludlow hotel, for particulars. 17-2t

"Katherine and Petruchio," from Shakespeare's "Taming of the Shrew," by the Junior class of Newark high school in the H. S. auditorium, Thursday evening, at 8:15. 17-2t

Come to the Junior class play, Thursday evening, at 8:15. "Katherine and Petruchio" from Shakespeare's "Taming of the Shrew." 17-2t

Lawn mowers sharpened and repaired at Parkinson's, Elmwood Ave. 4-18-eod-tf

Don't miss the Junior Play in the high school auditorium Thursday evening. 18d3

Have You a Home?
If not, see Fred C. Evans' advertisement in another column of this paper. Here is your opportunity. 4-18tths-dtf

Ohio Rebekahs.
The annual meeting of the Rebekahs of Ohio, the Odd Fellows' auxiliary, which now has a membership of 45,000 in Ohio, will be held in the Odd Fellows' Temple in East Liverpool, May 9, 10 and 11. It is the auxiliary's 25th annual session. Seventy-five delegates will be present at the meeting, besides other members of the order. A fine program has been prepared and all indications point to a successful gathering. The grand master of the Odd Fellows Isaac Huffman, state senator from Butler county, will be one of the speakers. A number of Newark Rebekahs will attend the meeting.

Special sale bicycle tires, $3.50 and $2.50 tires, $1.98, $1.65. American Machine Co., 25 W. Church St. 18-2t

Inspection Tonight.
The annual inspection of Bigelow Council, No. 7, R. & S. M., will be held this evening at 7 o'clock. The work will be followed by a supper.

Women's Relief Corps Supper.
Hot waffles and maple syrup, sandwiches, potato salad, and coffee, for 15c., on Thursday evening, April 20, at G. A. R. hall. The public is cordially invited. 18d3

Farmers
Fertilize your corn with BASHUMUS BRAND, BIG CROP PRODUCER. A special brand for corn. A HUMUS FILLER is used instead of rock or sand. Come in and examine a sample. Charles U. Stevens. 40 South Second st. 4-18eodtf

The Great Elastica Floor Finish for sale at the Crane Bliss Hardware Co. See window display. d11-13-15-20; w13

$3.00 and $3.50 value tires, $1.98. American Machine Co., 25 West Church St. 18-2t

No Change in Closing Time.
Heretofore the union barber shops of Newark have been in the habit of closing on Saturday night at 11 o'clock. At the last regular meeting of the union a proposition was submitted to the union to close all shops at 10 o'clock Saturday night, one hour earlier than usual. This proposition was defeated and the shops will be kept open until 11 o'clock. However, those desiring to close at an earlier hour are given the privilege of doing so.

Mr. and Mrs. Boutelle Here.
Mr. and Mrs. F. A. Boutelle of Tacoma, Wash., are in the city, calling upon old time friends. Mr. and Mrs. Boutelle were accompanied from the Pacific coast to Etna by their daughter, who has been in poor health. Miss Boutelle will remain in Etna during the summer. Mr. Boutelle will return to the west after a trip to New York. The former superintendent of the Newark interurban traction lines has been "making good" in operating 200 miles of interurban lines in the far west. Mr. Boutelle speaks in glowing terms of the Pacific Coast, but he doesn't conceal his delight in returning to Newark and expresses the hope that sometime he will come back here to live. Mr. and Mrs. Boutelle are being warmly greeted by their many Newark friends.

SELF RELIANCE.

By thine own soul's law learn to live,
And if men thwart thee take no heed.
And if men hate thee have no care.
Sing thou thy song and do thy deed;
Hope thou thy hope and pray thy prayer,
And claim no crown they will not give.
—John G. Whittier.

ABE MARTIN SAYS:

Lafe Bud will be married fer th' fourth time to' day. He et a hearty breakfast and spent a hour with his minister an' shows no signs o' weakenin'.

Th' great drawback t' livin' in a little town is havin' t' look at th' same girl goin' in an' out o' th' pustoffice all th' time.

A HOPEFUL MESSAGE TO SCALP SUFFERERS AND MEN WHOSE HAIR IS THINNING.

Dandruff now—bald later. The same is true of scalp diseases. In fact baldness is a scalp disease. The trouble with the greasy salves and lotions, the so-called dandruff and scalp cures you have tried so far is that they don't do anything but temporarily relieve the itching and cake the dandruff so it doesn't fall until it's dried out again. Nothing can cure—really cure such troubles but a real scalp medicine that will kill the germs causing dandruff and scalp disease.

Learning from leading fellow druggists throughout America that they had found a whirlwind cure for dandruff, eczema and all diseases of the skin and scalp, the Evans Drug Store on proving to the laboratories compounding the treatment that it is the most prominent drug store in this city, secured the agency for the remedy. This remedy is ZEMO, the clean liquid preparation that kills the germ of disease, and ZEMO SOAP, to wash the scalp or skin clear and clean of the dandruff or scale and by its antiseptic qualities soothe and heal.

Sold and guaranteed by druggists everywhere and in Newark by Evans' drug store.

It will cost you 25 cents to see the Junior Class play Thursday evening, but don't miss it. "Katherine and Petruchio." 18d3

The big taxi cab costs no more. Call C. C. Rider. Cit. 977. 18-5t*

Playing at Death.
The mother of Ivan Turgenev, the Russian novelist, was a trying person to live with, irritable, capricious and unreasonable. On Ivan's birthday in 1845, we are told in "Two Russian Reformers," after a day of festivities, Mme. Turgenev pretended to be dying. "She sent for her confessor and, placing before her the portrait of her son Ivan, exclaimed 'Adieu, Ivan! Adieu, Nicolas! Adieu, my children!' Then she ordered her forty servants and all the men employed about the house to say goodby to her. When they had filed out of the room Mme. Turgenev declared that she felt better and asked for tea. The next day the following order' appeared:

"'I give orders that tomorrow morning the disobedient servants, Nicolas Jacovief, Ivan Petrof and Egor Kondratatief, shall sweep the court in front of my windows.'

"Those names were those of servants who had not appeared at her bedside, possibly because they were a little drunk that evening. 'Good for nothings! Drunkards!' exclaimed Mme. Turgenev. 'They rejoice at the death of their mistress!'"

ORRINE DESTROYS DESIRE FOR DRINK

The man who drinks to excess needs treatment for his condition. The Orrine treatment can be used with absolute confidence. It destroys all desire for whiskey, beer and other intoxicants. It is a simple treatment, it is given in the home—no sanitarium expense—no loss of time from work. It is an inexpensive treatment. Many men spend more in a day for whiskey and beer for their friends and themselves than would pay for the treatment.

We are so sure that Orrine will benefit you that we say to you that if after a trial, you fail to get any benefit from its use, we will give your money back.

ORRINE is prepared in two forms, No. 1, secret treatment, a powder, absolutely tasteless and odorless, given secretly in food or drink. ORRINE No. 2, in pill form, is for those who desire to take voluntary treatment. ORRINE costs only $1.00 a box. Write for Free ORRINE Booklet (mailed in plain sealed envelope) to ORRINE CO., 563 Orrine Building, Washington, D. C. ORRINE is recommended and is for sale in this city by Frank D. Hall, 10 North side square.

SECRETARY OF INTERSTATE COMMERCE COMMISSION DIES.
Washington, April 18.—Edward A. Mosely, secretary of the interstate commerce commission, died at his home here today, aged 65. He was stricken with heart disease in September.

Shake Into Your Shoes
Allen's Foot-Ease, the antiseptic powder. It relieves painful, smarting, tender, nervous feet, and instantly takes the sting out of corns and bunions. It's the greatest comfort discovery of the age. Allen's Foot-Ease makes tight or new shoes feel easy. It is a certain relief for sweating, callous, swollen, tired, aching feet. Always use it to Break in New shoes. Try it **today.** Sold everywhere, 25 cents. **Don't take any substitute.** For FREE trial package, address Allen S. Olmsted, Le Roy, N. Y.

PERSONALS

G. T. Loew of Massillon was in the city Monday.

W. H. Mazey spent Monday afternoon in Columbus.

Walter Ryan of East Main street spent Sunday in Toboso.

Mr. and Mrs. John Dial have been called to Gambier by the illness of Mr. Dial's mother.

Edward Fallon of Corning is visiting his parents, Mr. and Mrs. John Fallon of Sixth street.

Emmett Linehan of Steubenville, O., is spending several days here the guest of friends.

Misses Ethel Varner, Bertha Jones and Ida Crawmer spent Sunday in Cambridge, the guest of Miss Lulu Duff.

Mr. and Mrs. F. B. Moorehead of Marion, O., who have been visiting relatives and friends here during the past week, returned home Tuesday.

Miss Carrie Wilson, a charming and accomplished young woman of Tiffin, O., after a short but pleasant visit with relatives and friends, returned home Tuesday.

James and David Holcomb of Fairmount, Va., who have been here on business during the past week, returned home Tuesday.

Mrs. W. F. Hull and grandson Jack Weaver will leave tomorrow for Chicago, Ill, where they will visit Mrs. Hull's son for several weeks.

Misses Ora and Alice Kiester, daughters of Mr. Kiester, an oil well driller, left for Bartlesville, Oklahoma, Tuesday, where they will join their father, and where they will make their home.

Mr. and Mrs. G. N. Moore of Marysville, O., who have been visiting relatives and friends here for a few days, left for Moundsville, W. Va., where they will visit their daughter, Mrs. A. H. Lawrence, for a short time.

A SAMPLE OF PURE GRIT.
Everyone admires grit. But when you find it in your underwear, the chances are that your washwoman has used laundry soap that has been dosed with rosin. Rosin is not a soap element—it merely adds weight. During the soaking it sinks into the fibre of the washables and acts as a binder for the particles of dirt which ought to be and are removed when Hewitt's Easy Task soap is used.

Just try Hewitt's Easy Task—made of soap elements only and costs no more than the adulterated kinds. Five cents.

$2.50 value tires, $1.65. American Machine Co., 25 W. Church St. 18-2t

REFUSED DIVORCE.
The divorce case of Mina Evans vs. Tilden H. Evans was heard in the probate court. The defendant had filed a general denial to the charges made by the plaintiff and quite a number of witnesses gave testimony, the case being warmly contested. After hearing all the evidence the court refused decree and ordered both parties to pay their own costs. The parties to the suit reside in Utica. The plaintiff was represented by Attorney John W. Leighty and the defendant by B. G. Smythe.

FROM THING TO PLUMP GIRLS.

The expressions of happiness and gratitude of several of his young lady patients for whom he prescribed the recently successful flesh forming product, known as three grain hypo-nuclane tablets, is related by a physician in one of the medical publications and it comes as a surprise to the ordinary layman to learn the heart throbs of distress which seems to effect so many young people who are abnormally thin. Also to know that the weight can be so readily increased by the use, regularly for several months, of this peculiarly named preparation, now obtainable of the best physicians and apothecary shops in sealed packages with complete instructions for self-administration.

Stops a headache or acute pain quickly. Blackburn's Pain-Away-Pills. Try them.

Quarter Century Ago

(From Advocate, April 18, 1886.)

Milton R. Scott, editor of the Banner, has gone for a visit with his sister, Mrs. Mira Eddy, at Byrow, Ill.

Foreman Billy Powers has placed three maple trees in front of the B. & O. freight depot.

The National Union held a regular meeting last night in Crane's hall and elected Miles Weiant president.

Fifty Years Ago Today. April 18.

The United States arsenal at Harpers Ferry, Va., was burned by its garrison in expectation of attack. Virginians seized the post.

Major Anderson and his Sumter band received honors in New York. Colonel Robert E. Lee was offered the command of the United States army. Garibaldi took his seat in the Italian parliament and created a tumult by attacking the ministry of Count Cavour.

Twenty-five Years Ago Today.

The Baltimore and Ohio strike in Chicago was settled. Switchmen struck on the Lake Shore.

Classified Advertising

3 lines, 3 times, 25c. Results

WANTED.

Your chairs to reseat with cane. Called for and delivered. Send postal. Howard E. Baumgarten, 56 Sixteenth St. 18d3t*

Boy of 14 would like a home in the city or country. Address Box 7356, care Advocate. 18d3t

To buy laying hens or young chicks, good stock. New phone 6162-White; Bell 470-X. 18d2twklyltf

Work, with a contractor as second class carpenter or mason's helper, by young man. Address Box 7355, care Advocate. 18d3t

Man wants board in private family. Inquire at 33 West Main St., Newark. 17d3t*

Everybody to attend box social at Mystic Chain hall Wednesday, April 19, at 7:30 p. m. 17d3t*

Position as collector by young married man. References given; also bond if necessary. Address Box 7353, care Advocate. 17d3t*

To buy a shed. State size and price to W. B., care Advocate. 17d3t*

A good chunky horse; must be young and quiet and weigh close to 1400 lbs. The Licking Creamery Co., Elmwood Court 15d3t

Good housekeeper. Good home for right party. Must give reference. Call in evening between 6 and 8 o'clock. 374 W. Main. 15d3t*

Man and wife (no children- for company and protection for widow and children in the country. Will furnish house room and gas free. Can garden and truck on the shares. Old people prefererd. See us at once. J. F. Moore & Son, 903 Trust Bldg.

Everybody to try Bigbee for plumbing work. New phone 4262-West, shop rear 176 Hudson Ave. 3-25dtf

To rent a modern and up to date dwelling house of six or seven rooms, either in the west or north part of the city. Write me what you have. Address R. E. Boothe, Norwalk, O., or care Jackson Hotel, Newark. 3-21dtf

You to try our vegetable and flower seek in bulk or package. The Arcade Florist. 4-1tf

WANTED—MALE HELP.

Messenger boy at Western Union. Good job for right boy. 17d3t

Two experienced fruit peddlers. Reference required. Inquire 32 North Sixth St. Busy Bee. 17d3t*

Boys wanted. Apply Coshocton Glass Company, Coshocton, Ohio. 13d6t*

Learn Automobile business. Home lessons. $25.00 weekly job guaranteed, $10 weekly while learning. Rochester Auto School, 1677, Rochester, N. Y. 4-11dtf

WANTED—FEMALE HELP.

Pan washer. Hotel Sherwood. 18d3t

Girl or woman at once for housework in small family. 20 Clinton St. 18d3t

Girl for light housework. Good place for right girl. Apply H. N. Boss, Jackson St. grocery. 18d3t*

An experienced seamstress in dressmaking shop. Call at rear door 43 Clinton St. 17d3t

One girl for store and market. Reference required. Inquire at 32 North Sixth St. Busy Bee. 17d3t*

At B. & O. Lunch Room, good reliable girl for night cashier and lunch counter work. Best of wages paid. 15d3t

AGENTS WANTED.

You can sell "Gruco" UNDERWEAR and HOSIERY direct to wearers easily. Establish a business all your own. Write today. Grand Rapids Underwear Co., Grand Rapids, Mich. 17d3t*

$2.50 value tires, $1.65. American Machine Co., 25 W. Church St. 18-2t

FOR SALE

BY JONES & BRADDOCK REAL ESTATE & IMPROVEMENT COMPANY

A NEW LIST.

A good 6-room house in the Wehrle Addition, close to car line. Hard wood finish upstairs and down, cemented cellar; soft water in the kitchen. Built about six years ago and can be bought for $1500.

A Business Propositon.

One store room, with five living rooms connected. Stock of groceries, horse and delivery wagon. Lot 42x169, with barn. Will sell or trade.

A Good Buy on Hudson Avenue.

A modern frame house, big lot 66x150. Plenty of room for two more houses. On the best side of the street, at $5000.

Get This.

One 5-room, slate roof, little home on North Williams street. Stop paying rent. You can buy it for $1200 and not all cash, either.

Buyers are looking for bargains, and if you have something to sell list it right and with us.

Why not build your ideal home? We will sell you a lot at a price from $200 to $3500, worth the money.

Now is the time—this is the place—and we are ready to get busy.

JONES & BRADDOCK,

701 Trust Building. 'Phone 1613

FOR SALE—MISCELLANEOUS.

Slate roof, sheeting heavy plank, etc., tearing down Lake livery stable. Cheap. Call on the job. Ernest Settles. 17d3t*

One Edison home phonograph, complete with 35 records. Also Yale motorcycle, cheap. Phone 7391-White. 17d3t*

Special rates on solid rubber tires. Wholesale and retail. J. W. Thompson, 23 East Railroad St., Phone 6321-White. 4-17d2mo

Car load of Western recleaned seed oats. Inquire of C. S. Brown & Co., 42 South Second St. 4-15d1mo

Ear corn off car. Also recleaned seed oats and fertilizers. Those desiring corn call at once. Tenny & Morgan, 20 Canal St. 15d3t*

We have an old evening dress suit, (small size) left here by man who bought new suit. For sale very cheap. Williams & Eiloer, Arcade tailors. 15d3t*

For the finest lawn in the city, lawn seed and lawn fertilizer. Osburn & Kerr, both phones, Indiana St. 2-17dtf

Large barn, lot of boards and wire fence; also chestnut posts. F. C. Evans, 122 East Main St. 4-4dtf

Special, for one week only, we will sell Hershey's Cocoa, 25c size, for 19c. Hugh Ellis, 24 W. Church St. 3-24dtf

Car of good yellow ear corn Enquire C. S. Brown, 42 S. Second St. 1-18dtf

FOR SALE—POULTRY, EGGS, ETC.

Incubators and Brooders, the best made. Order at once. I have them in stock. R. E. Clark, 135 Valandingham St. 17d6t*

FOR SALE—LIVE STOCK, ETC.

Cheap. Family driving horse. Inquire 51 Bates St. 18d3t*

Buff Wyandotte eggs. Cheap. Inquire Geo. Lamb, Ferry Ave. 17d3t

Silver Laced Wyandottes, 17 hens, 2 cockerels. Thoroughbred. Bargain. 728 W. Main St. Cit. phone 8752-White. 17d3t

Two driving horses, 5 and 6 years old. Also three old work horses, cheap. Phone Farmer, 29. 17d3t*

Two yearling steers; also fresh cow. Jas. Gorley, Newark, R. D. No. 6. 17d3t*

Four-year-old standard bred horse. Sound and city broke. Weight 1100 lbs. Also 2-year-old full brother to above. W. W. Wilson, Box 113, Utica, Ohio. 15d6t

MISCELLANEOUS.

$3.00 and $3.50 value tires, $1.65 and $1.95. American Machine Co., 25 W. Church St. 18d3t

Economy Wall Paper Co., closing out sale, this week only. Splendid line of stock. 298 Union St. 18d3t*

York State apples, 1 gal. cans, 35c. Lemon Cling Peaches, 8 lb. cans, 50c. Try them. Hugh Ellis, 24 W. Church St. 4-18dtf

Have your horses clipped, $1.50, called for and delivered; satisfaction guaranteed. H. S. Hankinson, 334 Elmwood avenue. Bell phone 881-R, Cit. phone 376. 13d6t

LOST.

One fountain pen, oxidized finish. Initials G. C. V., C. P. C. Liberal reward if found and returned to 21 Arcade. 18d3t*

On square, woven chain and charm of watch fob. Reward. Return 319 Beech St. Call 5802-White. 17d3t

FOR RENT.

House, 6 rooms, pantry, bath, attic, basement, 319 Hudson Ave. New phone, 1052. 18d3t*

6-room house, good garden, good water. Enquire 148 Hoover St. 18d3t*

Three furnished rooms for light housekeeping, 256 Hudson Avenue. Phone 3152-Ruby. 18d3t

Furnished room. Good location, on street car line. 271 N. Fourth St. 17d3t*

Six-room house at 118 South Fourth St., $10.00 a month. Inquire Hermann the clothier. 17d3t

Five-room house on 10th St., off Granville. Gas for light and heat. Inquire 208 Eddy St. 17d3t*

6-room modern house with large reception hall and bath at 21 Charles St. Call Bell phone 267—L-2. 15d3t*

Half of double six room modern house at 256 Elmwood Ave. Inquire Jones & Braddock, 701 Trust Bldg. Phone 1613. 4-12dtf

Nicely furnished front room for man and wife, or one or two gentlemen. With bath and all conveniences. 105 W. Church St. 3-31d1mo

FOR SALE—REAL ESTATE.

If you want this, get it quick. Five room house, cistern, well, concrete walks in. Talmadge addition. Jones & Braddock, 701 Trust Bldg. 15d3t*

Twenty acres off the Showman farm, containing best apple orchard in the county. Call Miss Nan Showman, Farmer 47. 4-13dtf

7-room wodern house, North Buena Vista St., reduced from $3000 to $2850. 8-room modern house, North Cedar St, $3200. 6-room house, West Newark to exchange for North Newark property. J. R. Warner, Trust Bldg. 4-10dtf

75 acres. One seven room house. One 6 rooms. Two barns, fruit all kinds, seven miles out. See F. H. Keenan at Wyeth's Bicycle store, or call residence phone, 3362-White. 3-24dtf

Car line property from 2 to 30 acres. 100 acres, 3 miles out, $6500, bargain. H. P. Montgomery, Granville, O., Phone 548. 3-6dtf

HORSESHOEING.

For a good job of horseshoeing and repairing, go to W. Atherton, rear Swisher's Cigar factory. 15d3t*

STATE OF OHIO, INSURANCE DEPARTMENT.
Columbus, April 1st, 1910.

I, Charles C. Lemert, Superintendent of Insurance of the State of Ohio, do hereby certify that the STATE LIFE INSURANCE COMPANY, located at Indianapolis, in the State of Indiana, has complied in all respects with the laws of this State, applicable to it, and is authorized to transact in this State its appropriate business of making insurance on the lives of or against accidents to persons, or sickness, temporary or permanent physical disability and insurance connected therewith and appertaining thereto, and granting, purchasing and disposing of annuities, as prescribed in Section 3596 Revised Statutes of Ohio, until the first day of April of the year next succeeding the date hereof. Its condition and business on the thirty-first day of December of the year next preceding the date hereof, is shown by the statement, under oath, required by law, to be as follows:

Aggregate amount of available assets, $8,680,830.88; aggregate amount of liabilities (except capital), including reinsurance, and special accumulations, $7,466,224.24; general surplus on policy-holders' account, $1,174,606.64; amount of income for the year, $2,750,052.25; amount of expenditures for the year, $1,548,598.26.

In Witness Whereof, I have hereunto subscribed my name and caused my Official Seal to be affixed, the day and year first above written.

CHARLES C. LEMERT,
Superintendent of Insurance.

$3.00 and $3.50 value tires, $1.98. American Machine Co., 25 West Church St. 18-2t

BLISS COLLEGE

Offers a high grade business training, with an English education, at least possible cost, in the shortest time consistent with thoroughness.
18 1-2 S. 3rd St. Phone 1000.

It Is Better to Go to MITCHELL & MIRACLE For CLEANING AND DYEING Than Wish You Had

192 EAST MAIN ST.
Phones: 3822-Red — 197.

ORPHEUM THEATRE

Week Commencing April 17, 1911.

Bill for Mon., Tues. and Wed.
CAPT. BRUNSWICK'S
Wild West Company of Real Indians and Cow Boys.
"The Tenderfoot's Troubles."
Added Attractions.
REIFF, CLAYTON AND REIFF,
Classy Comedy Singers and Dancers.
MISS LEAH STANLEY,
Singing Comedienne.
ORPHEUMSCOPE,
A Feature Film.
Matinee Daily, 2:15 p. m.; Evening 7:30 and 9.
Prices — Matinee, 10c to all; Evening 10 and 20c.

O. J. HAWKINS,

ARCHITECT, CONTRACTOR and BUILDER.
503 TRUST BLDG.
Office phone, 1326; Resid., 1496.

COURT NEWS

Common Pleas Court.
In the matter of the dissolution of the Utica Laundry Co., order made confirming the report of the receiver, and he was ordered to sell the property.

Howard Maddocks vs. Leroy Darnoid, leave given Howard Maddocks to file petition against receiver.

City of Newark vs. Ohio Electric Ry. Co., passed from assignment.

L. R. Disbennet vs. Wm. H. Goff et al., a suit in partition; sale confirmed.

Sylvanus Stone vs. Stella Stone, an appeal from an order as to alimony in the probate court; for hearing Saturday next.

For Wednesday: Ramey vs. Dunaway; Shaw & Son vs. Seidler; Ponser vs. Parker.

Real Estate Transfers.
Nora Belle Neeley and Harrison R. Neeley to Laura D. Priest, real estate in Newark, $1 and other considerations.

Moses H. Neil to Charles F. Glenn and Anna L. Glenn, lots 121 and 122 in Moses H. Neil's Glenwood Addition to Newark, $600.

Amended Answer.
In the case of M. B. Kasson and others, administrator, etc., against John B. Hodges, defendant has filed an amended answer, wherein he asks to be dismissed with his costs. Jones & Jones and A. A. Stasel, attorneys for the defendant.

Motion for New Trial.
In the case of Howard L. Maddox against Leroy Darnold and others, the defendants, Oliver J. Hawkins and Charles V. Foster, have filed a motion for a new trial. Flory & Flory, attorneys.

NewspaperARCHIVE.com

You Ought To Know

that impure blood with its weakening results, unpleasant breath, headaches, unrestful nights, poor appetite, sallow skin, pimples and depression, comes from constipation

BEECHAM'S PILLS

have been doing good to men and women for many, many years and their value has been tested and proved. They remove the cause of physical troubles. A few small doses will show their safe tonic action on you. Beecham's Pills will surely help you to an active liver, a good stomach, a sweet breath, clear head and refreshing sleep. In young or old they will

Relieve Constipation

Sold Everywhere. In boxes 10c. and 25c.

You Get the Benefit of Fast and Frequent Limited and Local Service When Traveling on the

Ohio Electric Railway

ZANESVILLE
NEWARK
COLUMBUS
SPRINGFIELD
DAYTON
RICHMOND
INDIANAPOLIS
UNION CITY
MUNCIE
MIDDLETOWN
HAMILTON
CINCINNATI
URBANA
BELLEFONTAINE
LIMA
TOLEDO
VAN WERT
FT. WAYNE
INDIAN LAKE
BUCKEYE LAKE

B. B. Bell, D. P. A., Columbus, Ohio.

W. S. Whitney, G. P. A., Springfield, O.

TOO MUCH LOVE

Too much love for fun, frolic and rich food causes stomach, liver, kidney and nervous troubles. Other remedies help you but DENN'S SURE, SAFE AND SPEEDY cures you. Our discoverer, ten years a miserable sufferer with the above troubles, and RHEUMATISM for years, was cured in one week. To prove our remedy, while they last, regular size bottles only 25c at

All Drug Stores.

BLOOD POISON is the worst disease on earth, yet the easiest to cure WHEN YOU KNOW WHAT TO DO. Many have pimples, spots on the skin, sores in the mouth, throat, falling hair, bone pains, catarrh, and don't know it is BLOOD POISON. Send to DR. BROWN, 302 Arch Street, Philadelphia, Pa., for BROWN'S BLOOD CURE. $1.00 per bottle, lasts one month. Sold in Newark only by HALL, the Druggist, 20 North Side Square.

We will loan you $35 for 50 weeks at

84c Per Week

Other amounts at same proportion.

We will loan you any amount from $5 to $100 on household goods, pianos, horses, cattle, implements, fixtures, etc., without removal.

Write or phone us today and our agent will call and explain to you how we loan money privately and at low rates

Loans made in Columbus and all nearby towns and country.

Our agent is in Newark every Friday.

Fill out blank below.

Name .....

Address .....

STATE LOAN COMPANY

Cor. High and Spring Streets.
6th floor Union Nat'l. Bank Bldg.,
Bell, Main 4566; Citz., 8065.
Columbus, Ohio.

YOUR GARMENTS LOOK LIKE NEW IF CLEANED BY

STATE DYE WORKS

51 NORTH FOURTH ST.
BOTH PHONES. WAGON CALLS

OLYMPIANS IN FORM

The Olympian team was out for a practice game Monday and every member showed good form. They will be stronger this season than ever and expect to rank among the best of the amateur teams in the business.

National League.

HOW THE CLUBS STAND.

Club.	Won.	Lost.	Pct.
Philadelphia	3	1	.750
St. Louis	2	1	.667
Pittsburg	2	2	.500
Cincinnati	2	2	.500
New York	2	2	.500
Brooklyn	2	3	.400
Boston	2	3	.400
Chicago	1	2	.333

TODAY'S SCHEDULE.

St. Louis at Cincinnati.
Pittsburg at Chicago.
Philadelphia at Boston.
Brooklyn at New York.

MONDAY'S RESULTS.

Cincinnati 5; St. Louis, 1.
Chicago, 7; Pittsburg, 2.
New York, 3; Brooklyn, 1.
Philadelphia, 10; Boston, 2.

American League.

HOW THE CLUBS STAND.

Club.	Won.	Lost.	Pct.
Detroit	4	0	1000
New York	4	0	1000
Washington	2	2	.500
Cleveland	2	3	.400
Chicago	2	3	.400
St. Louis	2	4	.333
Boston	1	3	.250
Philadelphia	1	3	.250

TODAY'S SCHEDULE.

Cleveland at Detroit.
Chicago at St. Louis.
New York at Washington.
Boston at Philadelphia.

MONDAY'S RESULTS.

Chicago, 8; St. Louis, 0.
Philadelphia, 1; Boston, 0.
New York, 6; Washington, 3 (10 innings.)
Detroit-Cleveland game postponed.

American Association.

HOW THE CLUBS STAND.

Club.	Won.	Lost.	Pct.
Minneapolis	5	1	.833
Kansas City	3	1	.750
Indianapolis	3	3	.500
Louisville	2	2	.500
Toledo	2	3	.400
Columbus	1	2	.333
Milwaukee	2	4	.333
St. Paul	0	2	.000

TODAY'S SCHEDULE.

Milwaukee at Columbus.
Kansas City at Toledo.
Minneapolis at Louisville.
St. Paul at Indianapolis.

MONDAY'S RESULTS.

Minneapolis, 8; Columbus, 1.
Indianapolis, 4; Kansas City, 2.
Louisville, 4; Milwaukee, 3.
Toledo, 3; St. Paul, 2 (10 innings.)

DEATH OF INFANT.

The infant son of Mr. and Mrs. Williams, residing at 30 North Morris street, died at 6 o'clock Tuesday morning. The burial was made in Cedar Hill cemetery Tuesday afternoon.

Ladies' Sanative Wash.

A prominent physician recommends the following formula as a perfect blessing to women who need a thorough-acting antiseptic senative wash, by injection or douche, for leucorrhea, etc.

Obtain the ingredients separately and mix at home, if any embarassment is felt. Get 2 ounces of antiseptic vilane powder, 1 ounce tannic acid and 1 ounce sulphate of zinc. Mix thoroughly and use a teaspoonful to a quart of warm water, as a douche or injection for diseased conditions. Cold water may be used for a simple, cleansing, sanative wash whenever needed. Its action destroys microbes, disease, germs, etc. Tones up the mucus membrane and keeps the parts in a healthy natural condition.

When used once by women it takes its place in her regular necessary toilet articles, because of its reliability and effectiveness.

Columbus Man Says:

C. W. Dimmery, P. O. Box No. 2029, have been constipated for years, and never found anything to give me relief and ease that your Blackburn's Columbus, Ohio, writes: "I am more than pleased to inform you that your Blackburn's CascaRoyal-Pills are all that you guarantee them to be. I CascaRoyal-Pills have, and as long as I live and need a medicine for a physic. I shall always use them and recommend them for continued constipation."

No matter how long you have suffered or how bad your case may be, constipation, and ultimately cure you Send for a Free trial package to The **Blackburn's CascaRoyal-Pills** will surely and pleasantly relieve you of Blackburn Products Co., Dayton, Ohio. Sold by all druggists in 10c and 25c packages.

Blackburn's CascaRoyal-Pills

Many requests from Catarrh sufferers who use atomizers have caused us to put up Liquid Cream Balm, the only remedy for Catarrh which can always be depended on. In power to allay inflammation, to cleanse the clogged air-passages, to promote free, natural breathing, the two forms of Cream Balm are alike. Liquid Cream Balm is sold by all druggists for 75 cents, including spraying tube. Mailed by Ely Bros., 56 Warren Street, New York.

GRADE SCHOOL BALL LEAGUE

The Grade School Baseball league opened yesterday afternoon before a big crowd of rooters representing each team. Central defeated North school by a one sided score of 16 to 7 The features of the game was the batting of Hager R. Layman and Vannatta. Ashley pitched a good game, but his support was poor. The line-up:

Central	AB.	R.	H.	E.
Knisley, p	5	1	0	0
Hager, c	5	3	1	0
Kontz, rf	5	2	1	0
Evans, ss	4	3	1	0
R. Layman, 1b	4	3	1	0
Robison, 2b	4	1	0	1
Hoffman, lf	4	1	1	0
M. Layman, 3b	4	1	2	2
May, cf	4	1	1	1
Totals	39	16	8	4

North	AB.	R.	H	E.
C. Berry, lf	3	2	1	0
F. Berry, rf	4	0	1	0
Vannatta, c	4	1	2	1
Ashley, p	4	1	1	1
Cromer, 1b	4	0	1	2
Lawrence, 2b	3	1	1	1
Harris, ss	3	0	1	1
Easterday, 3b	3	1	1	2
Chester, cf	4	1	1	0
Totals	37	7	10	8

Two base hits—Evans, Vannatta, 2. Three base hits—R Layman, M. Layman. Home run—Hager. Umpire—Livingston.

Midnight in the Ozarks.

and yet sleepless Hiram Scranton, of Clay City, Ill., coughed and coughed. He was in the mountains on the advice of five doctors, who said he had consumption, but found no help in the climate, and started home. Hearing of Dr. King's New Discovery, he began to use it. "I believe it saved my life," he writes, "for it made a new man of me, so that I can now do good work again." For all lung diseases, coughs, colds, la grippe, asthma, croup, whooping cough, hay fever, hemorrhages, hoarseness or quinsy, it's the best known remedy. Price 50c and $1.00. Trial bottle free. Guaranteed by F. D. Hall, druggist.

PAINFULL ACCIDENT.

Henry Stapleman, a lad aged about eight years, whose home is in the North End, was the victim of a peculiar and painful accident. The little fellow was climbing over a barbed wire fence when his foot slipped, the barbs on the top wire tearing an ugly gash across the fleshy part of his left leg, which required 20 stitches to close.

Never Out of Work.

The busiest little things ever made are Dr. King's New Life Pills. Every pill is a sugar-coated globule of health, that changes weakness into strength, languor into energy, brain-fag into mental power; curing Constipation, Headache Chills, Dyspepsia, Malaria. Only 25c at F. D. Hall's drug store.

AMUSEMENTS

Kelley From Emerald Isle.

Among the season's attractions at the Auditorium theatre will be found Barney Gilmore and his company in the new play, "Kelley from the Emerald Isle." The engagement is for one performance only, Friday, April 21. The sale of seats is now open.

Orpheum.

Capt. Brunswick's company of real Indians and cowboys appear at the Arcade playhouse Tuesday and Wednesday, in the original comedy playlet, "The Tenderfoot's Troubles." They are scoring a hit at each performance. One of the features is the clever work of a cowboy, Jack Martin, with the lariat. The treatment the tenderfoot receives out west is a scream. Reiff, Clayton & Reiff have one of the best singing and dancing acts ever seen at the Orpheum. Miss Leah Stanley, the singing comedienne is making good with her classical and popular songs. She makes three changes of pretty costumes. The Orpheumscope has a very good picture.

The Newlyweds and Their Baby.

Leo Hayes, who portrays Mr. Newlywed in the music show, "The Newlyweds and Their Baby," at the Auditorium Saturday, April 22, matinee and night, has compiled the following on "What a Baby Can Do":

It can wear out a dollar pair of kid shoes in 24 hours.

It can keep its father busy advertising in the newspapers for a nurse.

It can occupy both sides of the largest sized bed manufactured, simultaneously.

It can make itself look like a fiend just at the moment when mamma wants to show "what a pretty baby she has."

It can cause its father to be insulted by every second class boarding house keeper in the city who "never takes children," which in nine cases out of ten is very fortunate for the children.

The Time, the Place and the Girl.

F. A. Wade will present at the Auditorium theatre soon a comedy with music entitled "The Time, the Place and the Girl." During a run of 463 consecutive nights in Chicago, this piece was received with such unequivocal approval by the theatregoers of that city that it not only ran this length of time, but exceeded in point of attendance any play that has ever appeared there. The reasons for this unusual success are ascribed by the management to the fact that the authors struck a new idea in musical plays and developed it witn unusual skill. It is a comedy with unique characters and unique situations as rigid as those used by the the best known writers of plays without music. It would be interesting if there were not a song in it. But with a pleasant accompaniment of pleasing music, vivacious dances and pretty girls introduced legitimately, it has all the attractive features of both musical and legitimate comedies.

Graustark.

"Graustark," the magnificent production of the play of that name under the direction of Messrs. Baker & Castle, which was the hit of the past two seasons in New York and Chicago, is taken from George Barr McCutcheon's romantic and thrilling story of a love behind a throne, in which a typical American hero defies the traditions hedging old world royalty and wins the hand of the Princess he loves.

"Graustark" lends itself advantageously to dramatic purposes, and the pretty stage pictures and romantic and heroic spoken dialogue arouse the patriotic pride and quicken the popular pulse even more than the printed words.

The character of the princess, who fights against the dictates of her heart and stands ready to sacrifice her love for the young American on the altar of duty and the welfare of her country, is cleverly drawn, revealing the true woman behind the mask of royalty.

"Graustark" will be seen at the Auditorium theatre April 26, matinee and night.

Damon and Pythias.

That intensely exciting Grecian drama, "Damon and Pythias," which will be produced at the Auditorium theatre next Monday evening, April 24, under the auspices of Roland Lodge, No. 305, Knights of Pythias, will be strictly a home talent play. The director, Prof. J. W. Stroupe, while a member of Champion Lodge of Columbus, has been located in Newark for several months and intends to make this city his future home. He has had considerable experience as a professional actor and knows the business from A to Z, and a splendid entertainment is assured. The following is the cast of characters:

Damon.....J. W. Stroupe
Pythias.....Carl Myers
Dionysius—....——B. F. McDonald
Damocles.....A. G. Smith
Procles.....James McGough
Philistius.....H. S. Kirkpatrick
Lucullus.....C. E. Root
Calanthe.....Mrs. J. T. Harbottle
Hermion.....Miss Bessie Souverain
Arria.....Miss Florence Myers
Child of Damon.....Miss Stroupe

Senators, Servants, Guards, Officers, Soldiers, etc.

Tickets may be secured from members of the order and at the following places down town: Henry Pfeffer, at the Great Western clothing store; Cliff Hawkins at Carroll's dry goods store, and of Maurice Kent, at Kent Bros. Tickets may be exchanged for reserved seat coupons at the Auditorium, beginning Friday.

BIG CROWDS SEE THE PASSION PLAY

The Passion Play that was shown at the Y. M. C. A. the past few days certainly had remarkable attendance, as the old hall was crowded to its limit at every performance and the association was compelled to show the pictures on Sunday afternoon to those that could not get into the hall on Saturday. Rev. Mr. Bennett very kindly made an address at each performance and his talk alone was surely worth the price of admission. Miss Viola King sang the Holy City in a most pleasing manner. She done this without compensation of any kind and is entitled to a great deal of credit. Paul Davis had charge of the picture machine and turned out the very best pictures that the association has shown in many a day.

CANNOT OUST JUDGE HUNT AS A COX ARBITER

Columbus, April 18.—The supreme court today refused to allow Prosecutor Hunt of Hamilton county leave to file a writ in quo warranto to oust Judge Hunt as supervising judge of the Hamilton county common pleas court and also to oust Judge Dickson from trying the Cox case. The court made no comment on its decision.

Judges Donahue and Johnson, Democrats, dissented from the majority.

SCRATCHED FOR 40 YEARS

Used D. D. D. Six Months—All Itching Gone!

This is the actual experience of Anne Croman, Santa Rosa, Cal., with the wonderful D. D. D. Prescription.

D. D. D. is the proven Eczema Cure, the mild wash that gives instant relief in all forms of skin trouble.

Cleanses the skin of all impurities—washes away blotches and pimples, leaving the skin as smooth and healthy as that of a child.

Get a 25c trial bottle of this wonderful Eczema Cure today and keep it in the house.

We know that D. D. D. will do all that is claimed for it.

F. D. Hall, 10 North Side Square.

A Buttered Book.

How the Rev. Mr. Johnston, a Scottish minister and the author of numerous books, succeeded in getting one of his works reviewed by Alexander Russel, the distinguished editor of the Scotsman, is told by the writer of "Famous Editors."

A member of Mr. Johnston's congregation was an old and valued servant in Mr. Russel's family. When the preacher published his new book he asked this member to bring it under the notice of her master, with the request to review it in the columns of the Scotsman. Glad to be of service to her master, the good woman lost no time in making her wish known to the celebrated editor and next morning placed "The Gospel Roll" beside his breakfast cup.

When at breakfast Mr. Russel took up the book and remarked, with a merry twinkle in his eye, "Helen, this is an awful dry roll which you have given me this morning."

"Perhaps it is, sir," the servant quickly replied, "but you can butter it weel on both sides."

Next morning an excellent review appeared.

Hicks' Capudine

Cures Headaches—All Kinds—Gripp, Colds, Aches From Malarious Conditions, Etc.

Capudine cures Headaches, whether from heat, cold, brain-fag, over-exertion or stomach troubles. It cures sick headaches and nervous headaches also.

Capudine is also the quickest and best remedy for attacks of Cold or Gripp It relieves the aching and feverishness and restores normal conditions.

Capudine is liquid—easy and pleasant to take—acts immediately. 10c., 25c. and 50c at drug stores

Delicious, fragrant Coffee—the Blend you personally like—makes the whole day brighter.

GO WITHOUT your morning cup of coffee and how you miss it! Find it flat and muddy and how it spoils the entire breakfast and makes a bad beginning for the day.

Golden Sun Coffee is grown, roasted and blended by the oldest and largest house of coffee experts in the world. Always uniform in goodness—put up in pound packets, *hermetically sealed* at the critical moment after roasting, to keep for *your table* all the luscious, natural oil of the coffee berry.

Golden Sun Coffee

Five Blends—One for your taste

No other house has ever offered a uniformly high-grade, standard coffee *in different Blends to suit the different coffee tastes.*

Your Grocer will show you the five different packages and the Golden Sun Table of Tastes so that you may readily select the Blend that makes *your ideal cup of coffee.*

Woolson Spice Company Toledo O
Largest Importers of Coffee and Spices in the World

The Newark Board of Trade

OFFERS FREE

FACTORY SITES, CHEAP POWER AND FUEL

THE NEWARK ROARD OF TRADE

Newark, Ohio.

The Store That DRAWS THE BIG CROWDS THE NEWARK BARGAIN SHOE STORE

The originators of Low Prices and imitators do not count with us. If you want Real Bargains in new, up-to-date, fresh spring footwear,

THE NEWARK

BARGAIN SHOE STORE

HAS THEM IN ABUNDANCE

27 So. Park Place

....REMEMBER....

We do not sell old stock or odds and ends. Every pair Guaranteed to be of This Season's Styles

Just a Very Few of Our

SPECIALS FOR WEDNESDAY AND THURSDAY

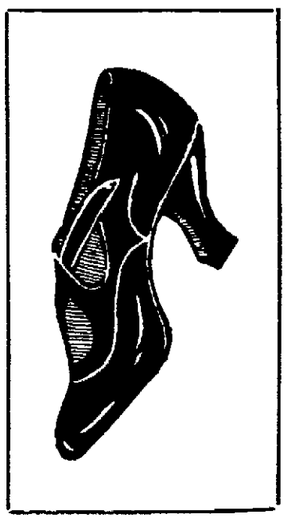

Ladies' and Misses'

Shoes, Oxfords and Sandals; patent and kid; all sizes, new, fresh goods and up-to-date styles.

Special for Wednesday and Thursday.... **98c**

Ladies'

Pumps, Sandals and Oxfords, 2 and 3 straps; all sizes; all leathers; also the velvet and white Sea Island canvass; very late styles; $3.00 value.

Special for Wednesday and Thursday.... **$1.98**

Ladies' and Misses'

Shoes, Sandals, Oxfords and Pumps; Pat., gun metal and kid; all sizes; a $1.75 value.

Special for Wednesday and Thursday.... **$1.24**

Children's 6 Strap

Roman Sandals, sizes 2 to 8; red and black, white and tan tops; a $1.50 value.

Special for Wednesday and Thursday.... **98c**

THE NEWARK BARGAIN SHOE STORE

27 South Park

The Leading Shoe Store of Newark

Splendid for the Blood

"**Being** all run down last spring I was advised to take Pinkham's **Blood** Purifier. I tried one bottle, and got such quick relief that by the **time** I had taken three bottles I felt like a new person. After taking **the** medicine I gained twenty pounds in three months." —AARON WIXSLOW, 60 Washington Street, Lynn, Mass.

At this season of the year almost every one needs a reliable blood purifier or spring medicine. This is indicated by that tired, "dragged-out" feeling—humors and eruptions which appear on the face and body,—and unless the blood is purified and enriched more serious consequences are liable to follow.

Pinkham's Blood Purifier

The best spring and blood medicine, is prepared by the Lydia E. Pinkham Medicine Company, of Lynn, Mass. You know this Company. You know that Lydia E. Pinkham's Vegetable Compound is the standard medicine for women; your common-sense tells that the company which owns so successful and valuable a medicine as that could never afford to risk its reputation by putting on the market any other medicine not of the same high degree of excellence. When you buy medicine prepared by this company you get the best, and Pinkham's Blood Purifier is The Best.

ALL DRUGGISTS SELL IT

WHY DON'T YOU TRY IT?

Absolute Cleanliness And Wholesomeness

Is characteristic of The Queen Wilhelmina Bread. Made in a perfectly sanitary [illegible] as first sealed, made with pure [illegible] nourishment of potatoes, a muscle and bone-making [illegible].

TABLE QUEEN

The Bread That's Made With Potato Yeast

Is wrapped in a germ proof [illegible] and is as clean and pure as though [illegible]. When you order bread today, ask for The Queen. Your grocer—he can obtain it for you.

C. H. HUBER, Bakery

61 S. Second St. Newark, Ohio

TRANSFER AND STORAGE.

Our Warehouse is conveniently located; is warm and dry, perfect goods entrusted to our care receive the same consideration that they would if stored at your own home. Phil Vogelmeier, 44 E. 4th St. 8-13dtf

DIKE'S Herb Tea

It is as near like the good old-fashioned kind made for our grandmothers as can be. The Dike Drug Co. made a careful study of many of the good teas and have incorporated into their herb tea the best features of the old-time preparations. The results tell the whole story. The blood is purified and the normal action restored to the kidneys and liver, thus restoring a good tone to the whole system. Dike's Herb Tea is a special household remedy, good for the whole family.

Price 25c

A. F. Crayton & Co.

Druggist

BIG BOYS MEETING ON SUNDAY AT THE Y

Some eight hundred boys attended the Sunday meeting and appreciated the address of Rev. Mr. Bennett. The Passion Play was shown to the fellows and they all enjoyed the pictures very much, and also the solo of Miss Viola King, who sang the Holy City to the boys, and this was illustrated by some very beautiful and interesting slides.

This meeting closed the boys meeting until next fall some time and some 300 boys stood up and said that they wanted to live a true Christian life. Think of five hundred boys in the city of Newark taking the stand for Christ in one afternoon, that surely is something that the association ought to feel proud of and they surely do. Too much credit cannot be given Mr. Bennett for the part that he has played in these boy's meetings, as he has been responsible for such a remarkable showing by the boys of Newark.

ALL KINDS

Slate and Tin—Crimped and Corrugated Roofing

REPAIR WORK, STEEL CEILINGS.

I have bought two cars of Furnaces of Schill Bros.' Co., Crestline, Ohio, same to be delivered May 1st. Anyone needing a furnace for year 1911, can buy same for $5.00 less if allowed to deliver from car to their home. I have bought the amount to get the price, and if in the market, come and see me before you buy. My price will surprise you.

AUTOMOBILE MUD GUARDS AND DASH HOODS, ETC.

H. A. BAILEY

Formerly of Bailey & Keeler, Successor to Nutter & Bishop.

11 N. Fourth St. Cit. Phone 1172.

Special sale bicycle tires, $3.50 and $2.50 tires, $1.98, $1.65. American Machine Co., 25 W. Church St. 18-2t

NEWARK MAN WELL ACQUAINTED WITH KIDNAPER

Austin Orr Resided for a Time at Las Vegas, New Mexico, the Home of the Rogers.

Austin Orr of south of this city has been furnished copies of the Las Vegas, New Mexico, papers containing a full account of the recent kidnapping of Baby Waldo Rogers by his uncle, Will Rogers, the parties all being prominent, the young kidnaper coming from one of the best families in that part of the country. He stole his brother's child being assisted by an accomplice, and received a ransom of $12,000, later being captured and making a complete confession. It is thought that love for a young Los Angeles, Cal., girl who was quite wealthy, induced the young man to commit the crime so that he might be able to secure funds to hasten the wedding.

Mr. Orr resided at Las Vegas, New Mexico, for some time and is quite well acquainted with the Rogers family and the young boy who planned the kidnaping. He stated that the latter always bore a good reputation and was well liked and respected by the residents of the city in which he lived. Mr. Orr states that the Rogers family will probably allege that the young man was insane at the time and will endeavor to have him committed to an asylum.

Mr. and Mrs. John Tucker and daughter, Helen, of 71 1-2 East Main street, have also received copies of the Las Vegas Echo, the family having lived for some years in New Mexico. M. M. Pugett, formerly of Newark, is editor of the Echo. The Tucker family was also well acquainted with the Rogers family from whom the little boy was kidnapped and also with Will Rogers, the uncle of the baby, who planned and carried out the affair.

BAD HEADACHES QUICKLY DISAPPEAR

Mrs. Chas. Hartley, 516 Franklin St., Jackson, Mich., says: "I had suffered all kinds of pain and agony from stomach complaint for several months. The pains in my stomach were very bad, the gas forced the food up into my throat, my food did not digest, headaches of the worst kind attended. I became weak, nervous and in a condition so I could not sleep.

Was alarmed at my condition, as doctoring did not benefit me, finally I was induced to try MI-O-NA, and after using for about two weeks, I found a cure."

If you have a sallow complexion, pimples, blotches or dull eyes, your digestion is all wrong, and you should take MI-O-NA stomach tablets immediately and put your stomach right.

MI-O-NA instantly stops belching of gas, sour stomach, heartburn and foul breath and gives complete relief in five minutes.

MI-O-NA is guaranteed to cure dyspepsia, sea sickness, vomiting of pregnancy, or money back.

Don't hesitate to try MI-O-NA. It is for sale by Evans' drug store and leading druggists everywhere at 50 cents a large box.

SEN. DOSTER

Has Filed a Protest in Effort to Invalidate the Central Control Bill.

Columbus, April 18.—In order to invalidate the central board of control bill if it is possible to do so after it is passed by the general assembly, Senator Coke L. Doster filed his formal protest against the action of the senate last Thursday when the bill was taken up and referred to a committee of conference.

Senator Doster's activity against the bill aroused several heated conflicts in the senate last week, it being claimed that he promised to vote for the bill if the Nye home were exempted. This he failed to do and an attempt was made to force the passage of the bill. Certain motion which would have killed the bill. A manifestation by Senator Green restrained him then, but he was on hand yesterday with its written protest which may be used to test the legality of the bill if it is enacted into law.

When the message from the senate requesting the house to appoint a committee of conference on the bill was received yesterday, Representative Irvin, of Preble county, moved to accede to the request. Speaker Vining immediately appointed Speaker Pro Tem. Russell and Representative Horwitz, of Meigs county, Democrats, and Representative Geeerd, of Lucas county, Republican, to serve on the committee.

Special sale bicycle tires, $3.50 and $2.50 tires, $1.98, $1.65. American Machine Co., 25 W. Church St. 18-2t

For—One—Week

We will offer Felt Mattresses at extraordinary low prices. Every year the manufacturers of this celebrated mattress offers unusually low prices for a limited time only, and as we have taken advantage of their offering we will offer them at greatly reduced prices. **DO NOT FAIL TO SEE THEM.**

THE STEARNS & FOSTER MATTRESS

(NAME ON EVERY GENUINE MATTRESS)

$7.98 Buys a 50 lbs. **Felt Mattress** Roll Edge, Art Ticking, a Regular $10.50 Value,

Our Full Line of Felt Mattresses Reduced During This Sale.

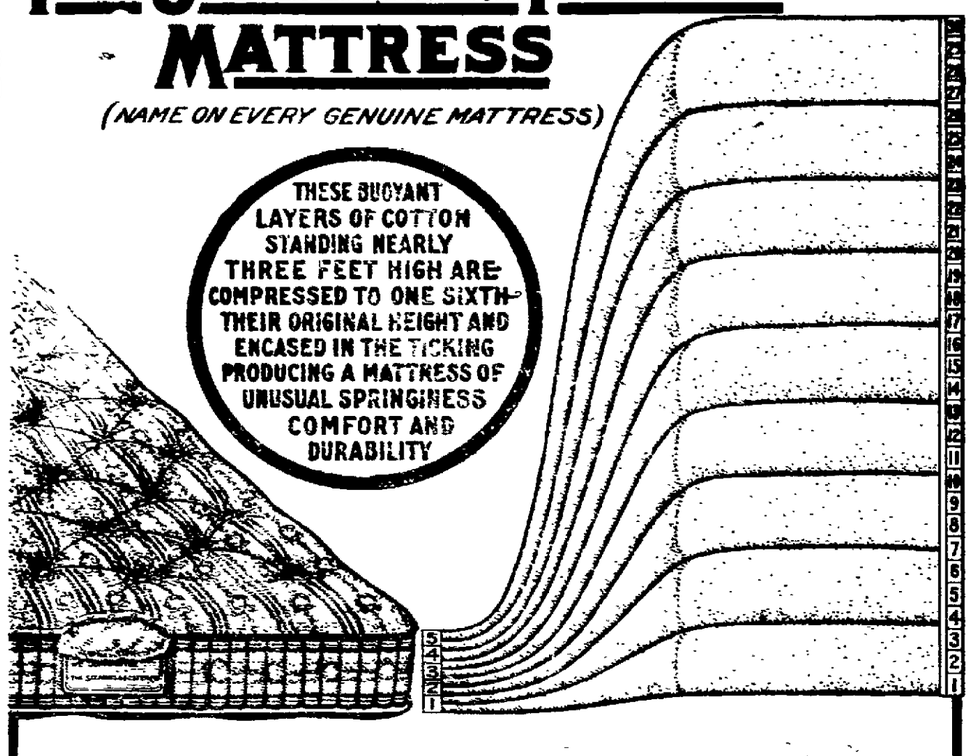

$10.98 Buys a 45 lbs. **Felt Mattress** Roll Edge Extra Quality Ticking a Regular $15.00 Value

Don't Fail to See Window Display of the Stearns & Foster Guaranteed Felt Mattress

You will say—

"I never knew a Mattress could be so Comfortable."

That's just what satisfied users of Stearns & Foster Mattresses are saying. You owe it to yourself to have a Stearns & Foster in your home and enjoy rest that is Comfortable, Refreshing, Healthful. A good night's rest on a Stearns & Foster Mattress costs too little for you to put up longer with that old uncomfortable mattress. Stearns & Foster Mattresses are made of Clean, Sanitary Cotton; felted into hundreds of little webs, forming the many layers of Springy, Buoyant Cotton standing nearly three feet high. These layers are then laid by hand and compressed to ONE-SIXTH their original height and encased in the ticking; then tufted to just the proper tension, so as to be soft, yet firm, half yielding to your figure, but supporting it in perfect relaxation.

Come in today and ask us to show you a Stearns & Foster Mattress. We'll gladly do it. A positive guarantee on every mattress bearing the Stearns & Foster name. A most Comfortable and Economical Mattress to buy.

IF YOU ARE ANTICIPATING BUYING A FELT MATTRESS THIS SPRING IT WILL CERTAINLY PAY YOU TO TAKE ADVANTAGE OF THE SPECIAL LOW PRICES ON THESE GUARANTEED STEARNS & FOSTER FELT MATTRESSES.

BESANCENEY BROS.

EAST SIDE SQUARE.

Forepaugh-Sells Advertising Crew Billing the Circus

Advertising car No. 2, of the Forepaugh & Sells' Bros. big shows, arrived here Tuesday morning at 8:10 o'clock, with twenty-two men, in charge of Manager T. Drumsfield. An Advocate reporter called on Mr. Drumsfield at the car, and was warmly welcomed and had explained to him all the ins and outs of the advertising end of a big show.

Soon after the arrival of the car in Newark the men left on different trains for all parts of this territory. Two of them will work between Columbus and Newark, two between Newark and Coshocton, two between Newark and Zanesville, two between Newark and Mt. Vernon, and four will cover the country along the line of the Straitsville division of the Baltimore and Ohio. The car will leave Wednesday morning at 8:10 o'clock for Uhrichsville, O., where the show is billed for May 3. It shows in Newark May 2.

$2.50 value tires, $1.65. American Machine Co., 25 W. Church St. 18-2t

Kicked By a Mad Horse.

Samuel Birch, of Beetown, Wis., had a most narrow escape from losing his leg, as no doctor could heal the frightful sore that developed, but at last Bucklen's Arnica Salve cured it completely. It's the greatest healer of ulcers, burns, boils, eczema, scalds, cuts, corns, cold-sores, bruises and piles on earth. Try it. 25c at F. D. Hall's, druggist.

DR. A. W. BEARD, Dentist. Trust Building—Fifth Floor, Room 501. Telephones—Office 3121-Red. Residence 7492-White.

READ THE WANT ADS ON PAGE SIX TONIGHT

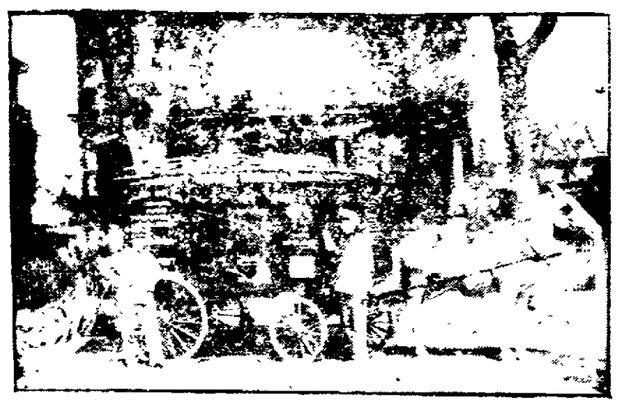

Spring Housecleaning Is Here

Dont have it drag along, Phone MYLIUS—he'll clean up your house quickly and far more thoroughly than the toy cleaners, in fact there's no comparsion between the two methods.

No BOTHER - NO DUST - NO DELAY

Phone today and we will have our representative call and give you estimates on anything in in the cleaning line. **Beautiful Rugs Made From Your Old Carpets.**

Carpets and Rugs Cleaned Thoroughly at Our Plant

Both Phones **FRANK MYLIUS** Both Phones

Summer Tourist Round-Trip Fares to the Pacific Coast

For little more than the price of a one-way ticket you can have a delightful trip at low cost. Good on all first-class and limited trains. Liberal return limits.

From Chicago to California and North Pacific Coast Points . . **$62.50** Tickets on sale June 5 and 6, June 10 to 22, inclusive, and June 27 to July 5, inclusive. Final return limit September 15.

From Chicago to California one-way via North Pacific Coast Points . . . . . **$77.50** Tickets on sale same dates as $62.50 fare. Final return limit September 15.

From Chicago to California and North Pacific Coast Points . . **$72.50** Tickets on sale to **California,** April 18, 19 and 20. Final return limit June 30. Also May 12, 13 and 14. Final return limit July 31. To **North Pacific Coast Points,** May 29, 30 and 31. Final return limit July 31. To both **California** and **North Pacific Coast Points,** June 1 to September 30, inclusive. Final return limit October 31.

From Chicago to California one-way via North Pacific Coast Points . . . . . **$87.50** Tickets on sale same dates and limits as $72.50 fare.

Union-Southern Pacific

Standard Route of the West

New and Direct Route to Yellowstone National Park

Electric Block Signals

Excellent Dining Cars on All Trains

For all additional information, and illustrated California and Pacific Northwest book, call on or address

W. H. CONNOR, G. A., 53 East Fourth Street, CINCINNATI, O.

(760)

CENTENNIAL PREPARATIONS AT GRANVILLE

Center Star Lodge Expects Record-Breaking Crowd at Big Event On Friday, June 2.

Granville, April 18.—Things are beginning to take shape for the coming centennial celebration of Center Star lodge of Masons of this place, and all the committees report that the coming celebration will be one of the biggest ever held by the Masons in Licking county.

The celebration is to be held on Friday, June 2. The principal events of the morning will include a Masonic parade and basket picnic. In the afternoon public centennial exercises will be held and a good program of speeches and music will be provided. The celebration will close in the evening with a public reception or an open session.

As this celebration commemorates the birth of Center Star lodge, No. 11, as well as the birth of Masonry in Licking county, a big crowd from all over the county is looked for.

On Thursday evening, June 1 a banquet will be served to the members of Center Star lodge of Masons and their ladies.

The committee on souvenir metal badges has placed an order for several hundred with an eastern concern. On one side of the badge will be a likeness of the building where the first Masonic meeting was held and the other side will have a square and compass.

The Granville Public Library has just completed its first year of its existence, and all the indications go to point to the fact that it is going to be a permanent institution in Granville and one that will grow. A new library board has been organized and is now preparing to make the institution more effective than ever. The new board has appointed a committee with Mr. W. A. Rusler at its head on finance. Mr. Rusler is making preparations to see that the library be put on a good footing and has already laid out some of his plans and appointed some of his helpers. The village council has voted to aid the library at its earliest opportunity. This will be after the collection of the next December tax, the levy not being made until June of this year. Mr. Rusler and his committees, in order to provide funds from the present time until the public funds are available, have decided to make a canvass of the village to secure subscriptions to that end. Further plans and the committees that are to aid Mr. Rusler in this work, together with the districts assigned to each, will be announced soon.

Mr. and Mrs. Oscar Buxton, who have been guests at the Buxton House since November, have returned to their home in Knoxville, Iowa. Miss Minnie B. Kerr accompanied them as far as Columbus, where Mrs. C. W. Black entertained them at a six o'clock dinner after which they left for their home.

Mr. Charles Fordbone of Newark, has been spending a few days with friends in Granville.

Mr. E. H. Finke of St. Marys has rented the Howard Montgomery new house on South Mulberry street, and he and his wife have moved into it. Mr. Finke is connected with the Columbus Natural Gas company, and will have an office with Mr. Kier in the new building now being erected on Broadway by Mr. O. C. Jones of Newark.

Parents will save themselves a lot of trouble and worry in future years if they will keep their young children off the streets at night. There are a large number of children under thirteen years of age on the streets until a late hour almost every night.

Born, to Mr. and Mrs. Clarence Noland at Yonkers, New York, a daughter.

An observing citizens calls our attention to the fact that there are more ownerless dogs in the village at this time than at any other season of the year.

With every sunshiny day the master of the household has visions of his dethronement and housecleaning time.

The steam shovel, operated by the T. and O. C. railroad company has arrived here and resumed operations at the gravel bank.

From the talk there will be quite a large number of new autos on the streets of the village this season.

Miss Anna Vance, after an illness of some time, has recovered and has resumed her work as a saleslady in the S. S. Morrow dry goods store.

A special meeting of the village council will be held this evening, at which several important questions are to be considered, and it is highly important that every member be present if possible.

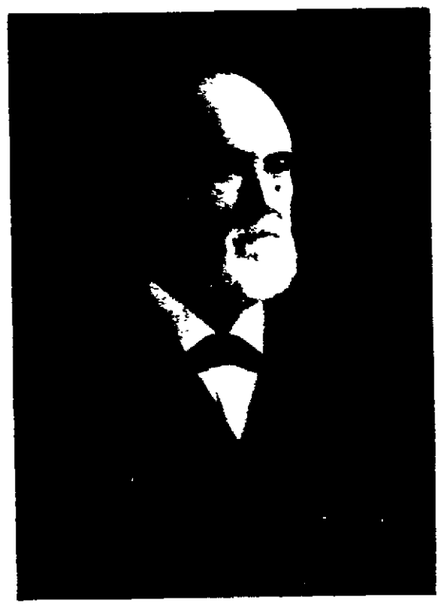

REV. I. N. CARMAN.

The above picture is an excellent likeness of the Rev. I. N. Carman, formerly of Granville, who was recently killed in Rochester, N. Y., by being struck by an automobile, while on his way home from church.

WE WANT A MAN

OF GOOD standing, and known for his integrity to represent us in every section reached by this paper.

Our proposition will enable you to increase your income from $10 to $100 per month, according to the time you give it.

Write today for our booklet, "Co-operation for Profit." It is worth reading and will be sent free.

The Elwerthy-Helwick Company

Williamson Bldg., Cleveland.

HOBBLE SKIRT WOMAN CHASES A MASHER.

Neenah, Wis., April 18.—Wearing a hobble skirt, Miss Henrietta Deguire, 24 and pretty, stabbed a masher with a hat pin and gave chase. The hobble interfered, however, and she fell, breaking her arm.

The Great Elastica Floor Finish for sale at the **Crane-Bliss Hardware Co. See display ad.**

d11-13-18-20;w13

Some people actually think they deserve the good opinions they have of themselves.

NOTICE TO BIDDERS.

Sealed proposals will be received by the Board of Education of Jersey Ind. School District, Jersey, Ohio, (R. F. D. Pataskala,) until one o'clock standard time, April 22nd, 1911, for the materials and labor required for the construction of a Public School building to be erected in the aforesaid district.

Blank forms for proposals and other information furnished on application. Plans and specifications may be seen by applying to the Clerk of the Board of Education in Jersey, at the Builders' Exchange and at the office of the architect, H. Chas. Jones, Columbus, Ohio.

A certified check for 5 per cent of said proposal must accompany each bid as a guarantee that contractor will enter into contract within ten days after contract is awarded.

The Board reserves the right to reject any or all proposals.

F. S. BEEM,
Clerk of Board.

3-21tu5t

NOTICE OF APPOINTMENT.

Estate of Jane Belt, deceased.

The undersigned has been duly appointed and qualified as administrator of the estate of Jane Belt, late of Licking County, Ohio.

Dated this 3rd day of April, A. D. 1911.

THOMAS M. WILLIAMS,
Administrator.

4-4tues3t

NOTICE OF APPOINTMENT.

Estate of Raffaele Percoco, deceased.

The undersigned has been duly appointed and qualified as administrator of the estate of Raffaele Percoco late of Licking County, Ohio.

Dated this 5th day of October, A. D. 1910.

ANDREW J. CRILLY,
Administrator.

4-4tues3t

LEGAL NOTICE.

Joseph Herrold or the unknown heirs of Joseph Herrold, if he be not living, and Patrick Moriarity or the unknown heirs of Patrick Moriarity, if he be not living, will take notice that James A. McGonagle, as administrator of the estate of Margaret Herrold, deceased, filed his amended petition March 11, 1911, in cause No. 2299, in the Probate Court of Licking County, Ohio, against Elizabeth Walker and these defendants and others, asking for the sale of the following real estate, towit:

First Parcel—Situate in the County of Licking, in the State of Ohio and City of Newark, and being known as lot number thirteen hundred and twenty-four (1324), being 63½ feet on the west and 120 feet east on a plat of a subdivision of outlot 14 southeast of the town of Newark, Ohio, according to a plat of the same recorded in the Recorder's office of said county in book of plats Vol. 1, page 199, reference to which is hereby made.

Being the same real estate conveyed to the said Margaret Herrold by Eva Carroll and others by deed dated February 9th, 1907, recorded in Vol. 202 of deeds, page 140, reference to which is made.

Second Parcel—Situate in the same county, state and city and being lot number thirteen hundred and thirty-two (1332) on a plat of a subdivision of outlot A, northeast of the City of Newark, according to the plat of the same recorded in the Recorder's office of said county in book of plats, Vol. 1, page 199, reference to which is made. See Vol. 163, page 98.

Third Parcel—Situate in the same county, state and city and being part of outlot 14 of said city, beginning at a point on the north line of said outlot 75 feet from the northwest corner of said lot; thence southwardly parallel with the west line of said outlot 132 feet to a fence as it existed on the 5th day of April, 1886; thence eastwardly parallel with the north line of said outlot 58½ feet along said fence; thence northwardly parallel with the west line of said outlot 132 feet to the north line of said outlot; thence westwardly along said north line 58½ feet to the place of beginning.

Fourth Parcel—Situate in the same state, county and city aforesaid and being a part of outlot A and beginning 37 feet eastwardly of the northwest corner of said outlot; thence eastwardly along Walnut street 38 feet; thence southwardly 132 feet; thence westwardly 38 feet; thence northwardly 132 feet to the place of beginning. The land hereby intended to be conveyed is all that real estate of which Richard Herrold died seized in Newark, Ohio.

See Vol. 112 of deeds, page 264.

Fifth Parcel—Situate in the same county, state and city and being in lot number three thousand and thirty-five (3035) in Basil B. Francis' Addition to said city as the same is shown on the plat of said addition in Vol. 3 of plats, page 198, to which reference is hereby made.

See Vol. 153 of deeds, page 634.

And that the said defendants above named are required to answer on or before the sixth day of May, 1911.

March 14, 1911.

JAMES A. McGONAGLE,
Admr. of Margaret Herrold, Deceased.

3-14tu6t

Carries Most Sand

Superior Portland Cement carries the most sand, because it is ground the finest. This makes it cost less than others sold at the same price. It is also lowest in magnesia—fraction of 1 per cent. This is why Superior concretes never crack or crumble. Build with it. It's a true Portland Cement. Write for free

Superior Catechism No. 24

Then keep on insisting until your dealer supplies Superior.

Union Trust Building, Cincinnati, Ohio.
Justus Collins, President,
Superior Portland Cement Co.

JOHN M. SWARTZ
Attorney-at-Law
Practices in all courts. Will attend promptly to the business entrusted to him. Special Attention given to collections, administrations of estates, accounts of administrators, executors, guardians and trustees, carefully stated and attended to. Special facilities for obtaining patents in all countries.
Office Over Franklin National Bank.

JOSEPH RENZ
Notary Public, Real Estate and Insurance.
Office No. 7½ West Side Square, over Sample Shoe Store.
Deeds and Mortgages written. All business entrusted to me will be promptly and carefully attended to.

R. E. M'GONAGLE,
Dealer in
Foreign and domestic granite and marble monuments and markers. High grade work a specialty. 62 West Main Street, Newark, Ohio.

Newark Attorneys

J. W. LEIDIGH, 704 Newark Trust Building.
J. H. MILLER, 25½ South Third Street.
SMYTHE & SMYTHE, 45½ West Main Street.
JOHN M. SWARTZ, Over Franklin National Bank.
ROBERT W. HOWARD, 22½ SOUTH SIDE SQUARE. New Phone 1554.
FREDERIC M. BLACK, 907 Newark Trust Building.
JOSEPH W. HORNER, 702 TRUST BLDG. New Phone 662
FRANK A. BOLTON, 710 Trust Building.
RAY MARTIN, Rooms 12-1-12 Lansing Block.
HENRY C. ASHCRAFT, 24½ West Main—New Phone 2 on 127.
J. R. DAVIES, 1040 Newark Trust Building.
Fitzgibbon & Montgomery, 907 Newark Trust Building.
FULTON & FULTON, 18½ North Park Place.
J. V. HILLIARD, 905 Trust Building.
JONES & JONES, 903 Trust Building.
HARRY D. BAKER, 7½ North Third Street.
D. M. KELLER, Franklin Bank Building.
T. L. KING, 25½ South Third Street.
KIBLER & KIBLER, 1007 Newark Trust Building.

HEADQUARTERS for Children's Trimmed Hats and Bonnets.

T. L. Davies

HEADQUARTERS for Children's Ready-made Dresses and Boys' Wash Suits.

The Up-to-Date Dry Goods Store, And Ladies' and Children's Ready-to-Wear Garments.

Special Bargains for Wednesday and Thursday Selling

TIMELY ARTICLES THAT YOU'LL FIND INTERESTING AND AT PRICES THAT WILL SURELY SAVE YOU MONEY.

35c Satin-finish Bleached Table Damask. Special for .....25c a yd
Fifty dozen good size cotton Towels for ....5c each, or 50c a dozen
Ten dozen ready-made white Bed Sheets, full size, for 39c
Twenty dozen 15c ready-made Pillow Slips, for.....10c each
12½c fine Cambric Muslin for .....10c a yd.
12½c 36 inches wide figured Swiss Draperies for.....10c a yd.
Special offerings in Figure Madras Draperies, at 12½c, 15c and.....19c
12½c half bleached Linen Towelling, Special, 3 yds. for.....25c
15c 36 inches wide fine Cambric Percales, in light and dark colors for 12½c
35c New Spring Wool Dress Goods, in all the new weaves, for .....25c a yard
75c 22 inches wide Foulard Silks, in all the new shades and designs for Spring wear; Special .....49c a yard
Special offerings in Fancy Silks, 27 inches wide, at 35c, 39c, and .....49c a yard
$1.25 44 inches wide Hair Line Stripe Cream, all wool Serge for .....98c a yard
Ten dozen Children's Rompers, made of good material, nicely trimmed 25c
Five dozen Boys' Wash Suits, sizes 2 to 6 years, for .....49c a suit
Ten dozen 75c Ladies' Dressing Sacques, in dark and light Percales, some with low necks; Special for..... 50c
A lot of $1.00, $1.25 and $1.50 White Shirt Waists, slightly soiled; your choice for 48c
Our $1.25 Ladies' New Spring Wrappers and House Dresses for 98c
Special offering in Ladies' Dresses, made of "Red Seal" Ginghams, Chambray and Foulards, and other materials, at .....$2.50, $2.75, $2.98, $3.50 and $3.75
We will offer unmatchable bargains in Ladies' Suits at $12.50, consisting of plain cream Serges and hairline stripe Serges, blue and black Serges, and other materials; your choice for $12.50
$5.98 all wool brown mixture Cheviot Long Coats, regular value $8.50.
Special offerings in Long Coats at $7.50, $8.50, $9.50 to $12.50
Special offering in Ladies' Black Long Silk Coats, nicely trimmed, at $8.49
$7.50 Ladies' Black Silk Jackets, handsomely trimmed; Special $5.98
Grand values in Shirt Waists at....75c, 98c, $1.25, $1.49 and $1.75
Made in the latest styles, and handsomely trimmed.
SPECIAL OFFERING—In Ladies' Skirts, made in the latest Spring mode.....$1.49, $1.98, $2.50, $2.98, $3.48 to $7.50
VOILE SKIRTS—$15.00 values for $12.98; $12.50 for $10.98; $10.50 for $8.98.

IT IS PRACTICAL ECONOMY TO BUY AT

T. L. DAVIES

One Price, Strictly Cash. 15 South Third Street.

All Goods Marked in Plain Figures.

NEWARK, OHIO

Read The Advocate Want Ads

Conkling and Thurman.

Senator Roscoe Conkling was once addressing the senate in an impassioned manner and seemed to direct his remarks to Senator Thurman. At length the latter got irritated.

"Does the senator from New York," he roared, "expect me to answer him every time he turns to me?"

For a moment Mr. Conkling hesitated, and everybody expected a terrific explosion. Then, with an air of exquisite courtesy, he replied:

"When I speak of the law I turn to the senator from Ohio as the Mussulman turns toward Mecca. I turn to him as I do to the English common law as the world's most copious fountain of human jurisprudence."

The usually decorous senate broke into a storm of applause, and the Thurman eye moistened a little. The two statesmen were the best of friends and greatly enjoyed each other's society when "off duty."

The Baths of Caracalla.

The Romans appear to have been well off in the matter of bathing places in the first and second centuries. In the baths of Caracalla 1,600 bathers could be accommodated at one time. The inclosed area was 360 square yards, but it included a course for foot racing. The bathing establishment was 240 yards in length by 124 wide. The remains of the walls are eight and ten feet thick and in some places as much as fifty feet high.

Free for Stomach and Bowels

We are in receipt of letters from Mrs. Eva Gaskins, 304 Madison St., Topeka, Kans., and Mr. P. H. Gavellas, Wagoner, Okla., as well as many others, telling about the wonderful results they have secured in the cure of their stomach and liver troubles by the use of Dr. Caldwell's Syrup Pepsin.

This remedy, as all readers doubtless know, has been before the public for a generation and is now being more extensively used than any other remedy for stomach, liver and bowel complaints. According to reliable testimony, it seems to be a very quick and lasting cure for constipation, indigestion and dyspepsia, liver trouble, biliousness, headaches, sour stomach, gas on the stomach, drowsiness after eating and similar disorders. It is a liquid with tonic effect, and so mild and gentle in action that a child as well as a grown person can take it, in fact, it is as good for children, women and old people.

It arouses the flow of gastric juice, and by a peculiar action trains the stomach and bowel muscles to again do their work naturally, and in time medicine of all kinds can be dispensed with. A free sample bottle can be had for the asking by sending your address to the doctor, for in this way Mrs. Gaskins, Mr. Gavellas and many others first learned of the cure. Later, when satisfied of its the remedy you need, do as others are doing and buy it of your druggist at fifty cents and one dollar a bottle.

Dr. Caldwell does not feel that the purchase of his remedy ends his obligation. He has specialized in stomach, liver and bowel diseases for over forty years and will be pleased to give the reader any advice on the subject free of charge. All are welcome to write him. Whether for the medical advice or the free sample address him Dr. W. B. Caldwell, 511 Caldwell building, Monticello, Ill.

Grant and Pickett.

New evidence that the great men are the true men—true to themselves, to their country and to their friends—appears in a story told in Colonel Nicholas Smith's book, "Grant, the Man of Mystery."

While Grant was president General G. E. Pickett, who led the fatal charge against the Union forces the last day at Gettysburg, called at the White House to pay his respects. Grant knew that his old comrade at West Point had been made a poor man by the war and offered him the marshalship of Virginia. While sorely needing help, General Pickett knew the heavy draft made upon the president by office seekers.

"You can't afford to do this for me," he said, "and I can't afford to take it."

"I can afford to do anything I please that is right," Grant replied quietly.

Peppered Ice Cream.

"There's pepper in that," said a restaurant waiter, pointing to a small silver shaker he had placed beside a heaping dish of ice cream he was carrying to a guest. "Sure, it's to put on the ice cream, too," he replied when an inquirer failed to see the connection between the two.

"Lots of folks want to put pepper on their ices. You see, if a man's stomach is sensitive the cold cream hurts him, but pepper is stimulating enough to overcome the effects of the cold. And the funny thing is that you don't taste the pepper at all. The ice cream is so cold that it kills the other. If you don't believe it I'll give you some with pepper, and you'll find that there's no taste of pepper there at all."

There wasn't.—New York Sun.

YOU CAN HAVE HEALTHY HAIR

Use Wyeth's Sage and Sulphur. A Harmless Remedy That Makes the Hair Grow.

What a pity it is to observe so many people with thin and faded hair and then realize that the most of these people might have a fine, healthy head of hair if they would but use the simple "sage tea" of our grandmothers, combined with other ingredients for restoring and preserving the hair. No one, young or old, need have gray hair, weak, thin or falling hair, dandruff or any trouble of the sort if they would but use Wyeth's Sage and Sulphur Hair Remedy. On the contrary, it is possible to have healthy, vigorous hair, of perfect color, by a few applications of this remarkable preparation.

Wyeth's Sage and Sulphur Hair Remedy quickly removes dandruff, leaves the scalp clean and healthy, promotes the growth of the hair and restores the natural color of the hair which has become faded or gray. It is a clean, wholesome dressing, which may be used at any time and with perfect safety. Don't neglect your hair. Start today with Wyeth's Sage and Sulphur.

This preparation is offered to the public at fifty cents a bottle, and is recommended and sold by all druggists.

SPECIAL AGENT:
Hull's Drug Store, 10 N. Side Square.

32 Patterns of 18c, 20c and 22c Mercerized Madras All 14c Yard

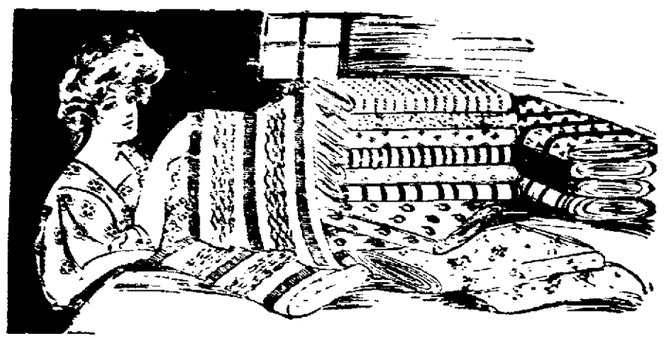

One of the greatest selling lines of White Goods for this season has been the Mercerized Madras—the price of the better fabric has kept up around the 25c mark. We purchased early this season and just received today 25 pieces of these fine satin finished fabrics in stripes, dots, rings, barrs, checks, diagonals and novelties that we will offer Tuesday the entire lot .....14c a yard

50 Pairs White Irish Point Curtains at $2.98 Pair

Heavy, wide borders on a good quality net in the Irish Point Curtains, you know will cost you $4.00 to $5.00 a pair. These curtains are the qualities and styles that would ordinarily cost you $4.00 a pair. They vary in patterns, some are floral borders; others novelty designs ranging from 8 to 12 inches in heavy embroidered edge, with plain net centers and heavy corners. Splendid values and styles. Your choice of the lot ..... $2.98 a pair

Are You House Cleaning? Buy Full Size Rugs Tomorrow $12.50 Values for $9.48 Each

We have just received a shipment of 9x12 Rugs. Good Tapestry qualities in a big range of styles, there being 40 in the lot. They can't be duplicated and if you let this lot go by, you will have to pay $12.50 for a rug to equal these. Come in Tuesday and buy a full size 9x12 Carpet Rug for **$9.48.**

CARPETS **The Griggs Store** CLOAKS

Buy Your Carpets and Rugs Now

A Most Unusual Sale of Our Wholesale Stock

ROOM-SIZE RUGS OF ALL KINDS

$8.95 Room-Size Brussel Rugs; Worth $13.50.
These Brussel Rugs, all a dandy quality with genuine wool face. We show a large assortment of patterns in floral and Oriental designs; made in tans, red and green grounds. A Brussel rug that will stand hard service and colors that will not fade; worth $13.50. **Removal Sale Price** $8.95

$10.75 Seamless Brussel Rugs; Worth $16.50
In order to supply the tremendous demand for a good quality of Brussel rugs without seams we consider ourselves remarkably fortunate to be in position to offer you these seamless Brussel rugs, made from the best yarns in newest color effects and floral and Oriental designs; worth $16.50. **Removal Sale Price**.....$10.75

$11.45 Extra-Heavy Brussel Rugs; Size 9x12; Worth $17.50
These rugs are the product of one of the most famous rug factories in the world. They are full size, 9x12. A choice assortment of patterns in floral, Oriental and Persian designs. They come in red, green and tan grounds. All new patterns. It is an excellent value and is a rug that will stand hard service; worth $17.50. **Removal Sale Price** $11.45

$13.95 Best Seamless Brussel Rugs; Size 9x12; Worth $19.50
Seamless rugs are growing rapidly in popularity. These rugs are made full size, 9x12. They are made from the finest imported wools; colors will not fade; all the newest patterns in floral, Oriental and Persian designs. A beautiful line of colorings. These are the finest tapestry Brussel rugs made; suitable for any room; worth $19.50—**Removal Sale Price** $13.95

$9.23 Room-Size Velvet Rugs; Worth $16.50
These rugs are made of the best worsted yarns; all good, strong colors; a rug that will give excellent service; made in all the newest colorings, tan, green and red grounds; floral and Oriental designs; a wonderful bargain; worth $16.50—
Removal Sale Price $9.23

$13.23 Extra-Heavy Velvet Rug; Size 9x12; Worth $22.50
These rugs are made from high-grade velvets and is a rug that will stand the hardest of wear; all fast colors; made in the latest designs; a choice assortment of patterns to choose from; floral, Oriental and Persian designs; worth $22.50—
Removal Sale Price $13.23

$16.95 Wilton Velvet Rugs; Size 9x12; Worth $25.00
These high-grade Wilton Velvet Rugs are made full size, 9x12, extra heavy and will give the best of wear. They come in beautiful soft colorings. A choice line of the newest patterns in floral, Oriental and Persian designs; red, green and tan grounds; worth $25.00
Removal Sale Price $16.95

$32.45 Wilton Rugs; Size 9x12; Worth $40.00
Our Wilton Rugs are extra heavy quality; the nap being pure worsted. They are noted for their long wearing qualities and their handsome designs which as a rule are reproductions of hand-made Oriental Rugs; worth $40.00—
Removal Sale Price $32.45

$21.95 Genuine Body Brussel Rugs; Size 9x12; Worth $30.00
These body Brussel rugs are woven from the very best worsted yarns and the patterns are clear and shapely defined. It makes an excellent rug for a room that gets hard service. They are easier to sweep than any other high-grade rug that is made. A beautiful line of patterns; worth $30.00—**Removal Sale Price**.....$21.95

$13.95 Room Size Axminster Rugs; Worth $22.50
This is an extra-heavy quality of Axminster; has nice long nap and is very soft and luxurious. The colorings are wonderful combinations of delicate shades of pink, blues, tans, greens and red. A choice assortment of patterns; worth $22.50—
Removal Sale Price $13.95

$19.45 Superior Quality Axminster Rugs; Size 9x12; Worth $30.00
This extra quality of Axminster rug is similar to imported rugs; has extra long and extra thick nap and is in fact the very best Axminster rug manufactured. The color tones are usually fine; many more threads are used to the inch than the lower-priced qualities, thus making it possible to reproduce more intricate designs, softer shadings and longest wear; worth $30.00—
Removal Sale Price $19.45

$11.45 Seamless Wilton Velvets; Size 7-6x9; Worth $17.50
A very superior grade of high pile Wilton rugs. They are smoothly finished rugs, having a worsted surface very tightly woven; patterns are reproductions of Oriental rugs; makes a fine rug for reception halls or for any room where you wish a rug to give and stand the hard wear; worth $17.50—
Removal Sale Price $11.45

The Store That Serves You Best — **Meyer & Lindorf** NEWARK, OHIO. — East Side Square Next to Postoffice

2 IN 1 SHOE POLISH ALL DEALERS 10c

The one best shoe polish. Quick, brilliant, lasting.

THE F. F. DALLEY CO., Ltd. Buffalo, N. Y. Hamilton, Ont.

Pure White Flour

Hulshizer's Superlative and Clover Leaf Flour is now being made whiter and better than ever before. There is no family flour sold in Newark superior to our Superlative and Clover Leaf.

Try it and we can prove it by you.

The Hulshizer Milling Co.

The Newark Trust Company

Capital and Surplus $300,000.00

—Solicits—

BUSINESS ACCOUNTS,
PERSONAL ACCOUNTS,
SAVINGS ACCOUNTS
COLLECTION ACCOUNTS

POLICE AND FIREMEN MAY GET VACATION

Recommended by Safety Committee of Council—Considerable Business Transacted Last Night.

When President Elmer Orr called the council meeting to order at a few minutes to 8 o'clock Monday night, Members Baker, Elsner, Irwin, Mintetz, Stare, Prior and Vogelmeier were present.

The minutes of the preceding meeting were read and approved.

The public service committee reported that the director of service had stated that he would have a hole placed on Garfield avenue at the intersection of Essex street. Received and filed.

The Public Safety committee recommended that the police and firemen be granted a vacation of two weeks. A motion to receive and file was amended by Mr. Stare and the report was referred to the law committee.

City Engineer Wells reported that he had prepared plans for the paving of certain streets. Received and filed.

A petition from fourteen property owners on Jefferson street to improve by laying stone sidewalks from Raccoon creek to Eleventh street was read and referred to the service committee.

A communication from H. D. Woodbridge, asking for $2,500 as damages if the postoffice alley is improved as contemplated by council, was referred to the service committee.

A petition was read from citizens of South Newark to have Pataskala, from Fourth to German streets, and German street, from Pataskala street to south corporation lines graveled; received and filed.

Ordinances.

By Mr. Stare: That a competent engineer be employed to ascertain if a proper amount of water was being supplied by the caissons at the infiltration plant, at a cost of $100. Read for the first time and Mr. Stare moved that the ordinance be passed under a suspension of the rules.

Mr. Elsner objected to employing another engineer, and held that the city engineer was fully competent to do this work.

Mr. Irwin said that the ordinance did not require the service director to spend this amount, and he did not believe Mr. Christian would do so unless it was necessary.

Mr. Prior wanted to hear from Mr. Christian and the service director said that all he knew was that Engineer Burgess was over to Newark last week, but he did not know who sent for him or why he had come, except to get in his (Burgess') plans rather than Engineer Wells', and that he believed Wells was just as competent as Burgess.

Health Officer Krauss said that water taken from the infiltration plant showed bacteriological test of 35, while at the same hour water taken from the creek showed 800, which proved that the purity of the water after being filtered was much higher than before.

After a few more remarks the rules were suspended and the ordinance was adopted, Elsner voting "No" on both questions.

By Mr. Elsner: That the service director enter into a contract for the construction of a retaining wall on the west side of Log Pond run on Buckingham street from Wallace to Ash street at a cost not to exceed $1200. Passed under a suspension of rules.

Resolutions.

Mr. Elsner: That the service director employ a tree surgeon to treat maple trees in the court house park at a cost of $300; referred to service committee.

Mr. Vogelmeier: That Pataskala street be graveled from Fourth to German street and German from Pataskala to south corporation line. Adopted under a suspension of the rules.

By Elsner: That sidewalks be constructed on streets named at the meeting of street committee last week. This resolution authorized the service director to construct these sidewalks and assess the cost on abutting property if these sidewalks were not constructed within the time allowed by law by the owners of this property.

Mr. Vogelmeier: That Engineer Burgess be employed to make tests at the infiltration plant; adopted.

Mr. Irwin: That engineer prepare plans to construct stone sidewalks on the north, south and east side Public Square and a number of streets, was adopted.

Mr. Stone: That engineer prepare plans for improvement of certain streets by paving and others by sewers; adopted.

Mr. Prior urged that proper steps be taken to improve Sixth street from Main street to the creek and council adjourned.

RANKS THINNING OUT.

One of the last of the few surviving brigadier generals of the Confederate army, Alfred Iverson, who served under General Joe Wheeler, was buried at Atlanta, Ga., recently. The veterans of every camp in the city were present, for he was much beloved. Taps were sounded by Fay Wilson, who performed this service at the burial of Generals Wheeler and John B. Gordon.

IN THE SINK.

My! Aren't they detestable?—those sneaky little roaches that creep and prowl over everything. You know how spry they are. But they can't dodge Hewitt's Easy Task Soap, and they can't abide it, so they clear right out. **Hewitt's** Easy Task Laundry Soap is white and pure; keeps sinks, bathrooms and pantry shelves clear and sweet and free from mustiness.

SHERLOCK HOLMES STORY FREE

One of the cleverest detective stories ever written about Sherlock Holmes is "The Adventure of the Dancing Men." In this strange narrative the subtle reasoning powers of Doyle's famous character hold the reader enthralled. It is this great detective story that will be given free, in booklet form, with every copy of next Sunday's New York World.

INDIAN SUICIDES.

Chanting an old Sioux death song, handed down by his aboriginal forefathers, Frank Young Buffalo died in the Gary (Ind.) city hall from the effects of poison. Separated by an insurmountable barrier of race from the white girl who unwittingly had won his heart, the Indian sought solace in oblivion.

Eat Luscious "Sunkist" Oranges

SUNKIST LEMONS

"Sunkist" Lemons

If you want the finest lemons grown ask for "Sunkist" brand and note how much juicier they are and how much farther they go in preparing sauces, cakes, pies, salads and drinks

Seedless—Fibreless—Juicy and Sweet—A Perfect Fruit

Five thousand California orange farmers, raising 60 per cent of the state's entire crop, select, each season, their perfect oranges and pack them under the name "Sunkist." This enables you to recognize and buy California's choicest, tree-ripened oranges.

Until you have tasted a luscious "Sunkist" orange, you cannot begin to appreciate the excellence of oranges that are properly grown, rigidly inspected, carefully packed and swiftly transported. Serve "Sunkists" on your table tomorrow morning and learn the superiority of tree-ripened, fibreless, seedless, solid and sound oranges over the commonplace kind. "Sunkist" oranges are so nearly *all* food that they are much the cheapest kind to buy.

"Sunkist" oranges are *thin-skinned* and are *hand-picked*. The "Sunkist" orange is a firm, solid fruit. Ask your dealer for the "Sunkist" kind and make sure that each orange you get is packed in a tissue paper wrapper labeled "Sunkist." For these wrappers are valuable.

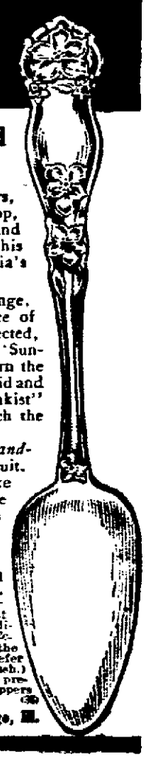

FREE—This Handsome Rogers Orange Spoon

Save 12 "Sunkist" orange (or lemon) wrappers and send them to us, with 12c to pay charges, packing, etc., and we will present you with a genuine Rogers Orange Spoon, of beautiful new design and highest quality. Begin saving wrappers today. For each additional spoon desired send 12 "Sunkist" wrappers and 12c.

In remitting, please send one-cent stamps when the amount is less than 24c; on amounts above 24c, we prefer money order, express order or bank draft. (Don't send cash.) We will be glad to send you complete list of valuable premiums. We honor both "Sunkist" and "Red Ball" wrappers for premiums.

SUNKIST ORANGES

California Fruit Growers' Exchange, 24 Clark St., Chicago, Ill.

Insurance Against Loss

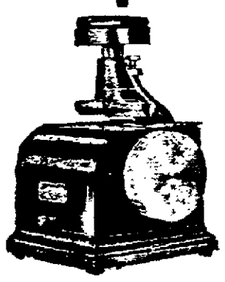

The Defiance Check Protector prints a line in indelible ink across the face of your check like this:

NOT OVER FIFTEEN DOLLARS $15★

Price $15.00—Why Pay More?

It is the cheapest insurance you can buy.

Practical Demonstration at Office of

The Advocate Printing Company
AGENT